Peak Ground Acceleration Map CISN/ncss
ShakeMap: 29.8 km (18.5 mi) SE of Markleeville, CA
Jul 09, 2021 09:38:17 UTC M3.4 N38.53 W119.52 Depth: 6.1km ID:73585781

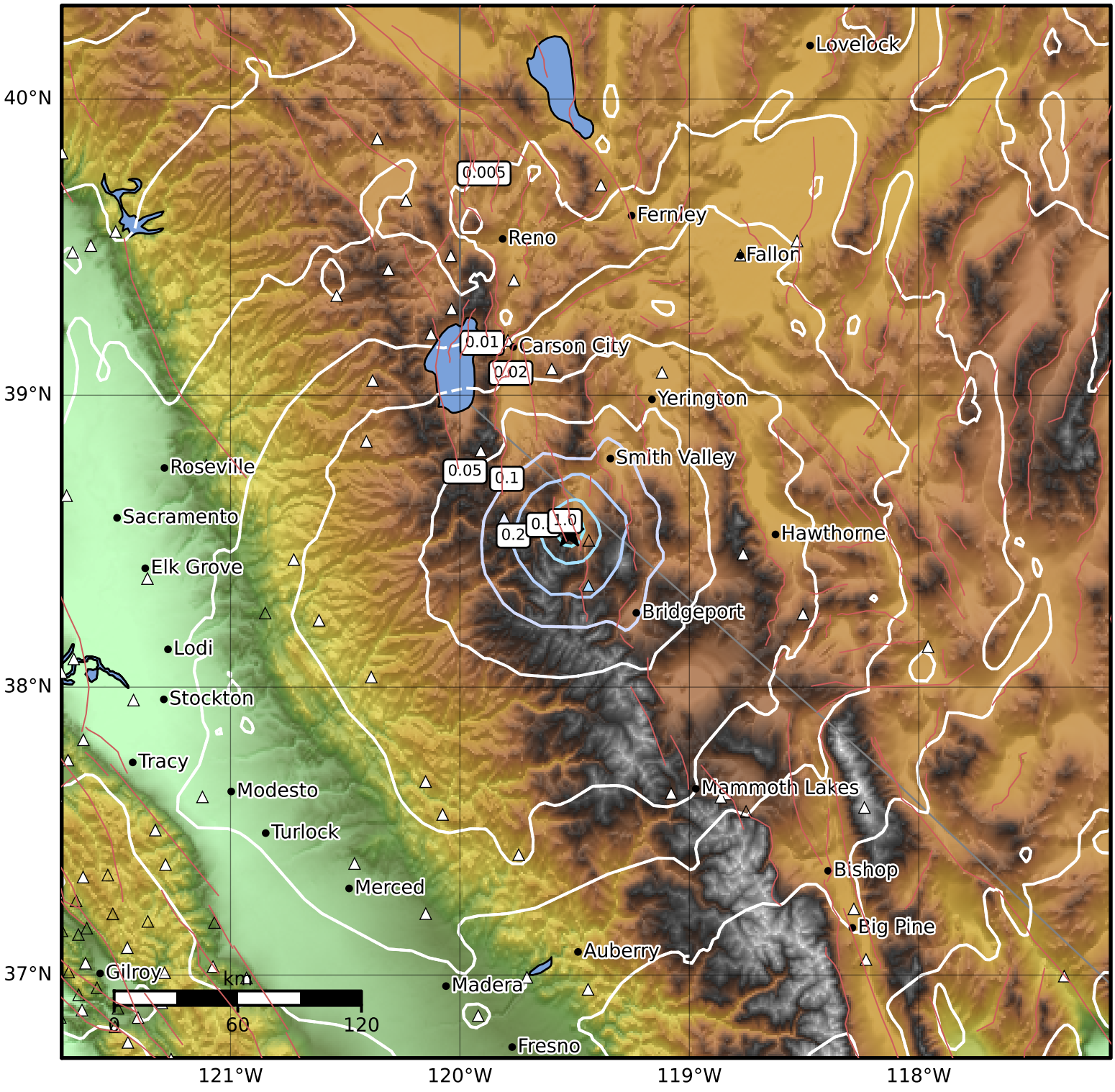

PGA (%g)	0.1	0.2	0.5	1	2	5	10	20	50	100	200

Scale based on Worden et al. (2012)
Version 5: Processed 2021-07-11T10:04:13Z

△ Seismic Instrument ○ Reported Intensity ★ Epicenter