0.3 Second Peak Spectral Acceleration Map CISN/ncss
ShakeMap: 28.2 km (17.5 mi) SSW of Smith Valley, NV
Jul 09, 2021 09:13:49 UTC M3.5 N38.55 W119.47 Depth: 0.7km ID:73585771

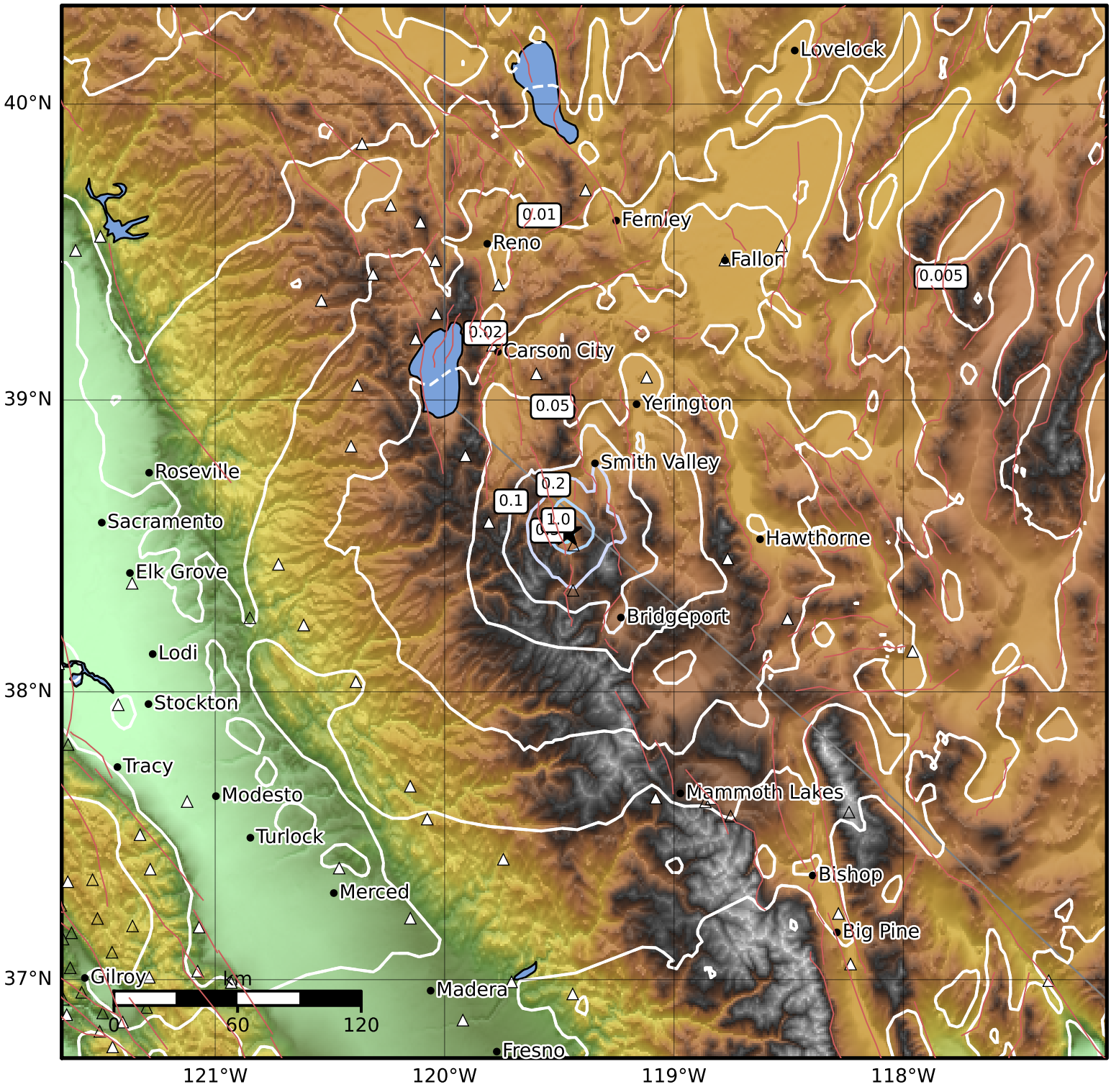

SA(0.3) (%g)	0.1	0.2	0.5	1	2	5	10	20	50	100	200

Scale based on Worden et al. (2012)
Version 5: Processed 2021-07-10T08:14:31Z

△ Seismic Instrument ○ Reported Intensity ★ Epicenter