Peak Ground Acceleration Map CISN/ncss
ShakeMap: 28.0 km (17.4 mi) SE of Markleeville, CA
Jul 09, 2021 05:43:55 UTC M3.6 N38.54 W119.54 Depth: 4.6km ID:73585576

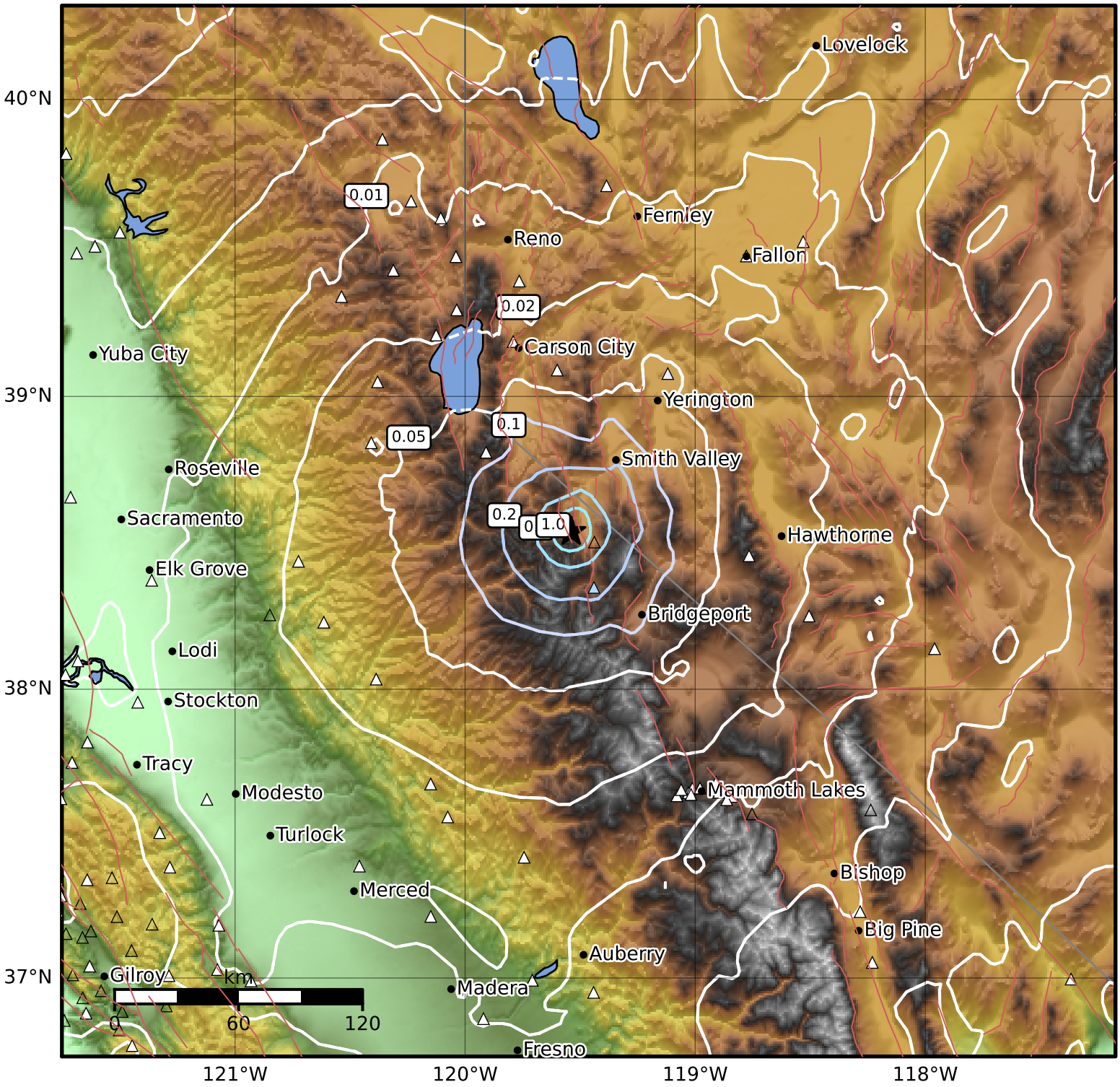

PGA (%g)	0.1	0.2	0.5	1	2	5	10	20	50	100	200

Scale based on Worden et al. (2012)
Version 5: Processed 2021-07-09T19:10:16Z

△ Seismic Instrument ○ Reported Intensity ★ Epicenter