Peak Ground Acceleration Map
CISN/cgs ShakeMap: 30 km (18.75 mi) SE of Markleeville, CA
Jul 09, 2021 05:04:18 UTC M4.1 N38.53 W119.51 Depth: 5.7km ID:73585526

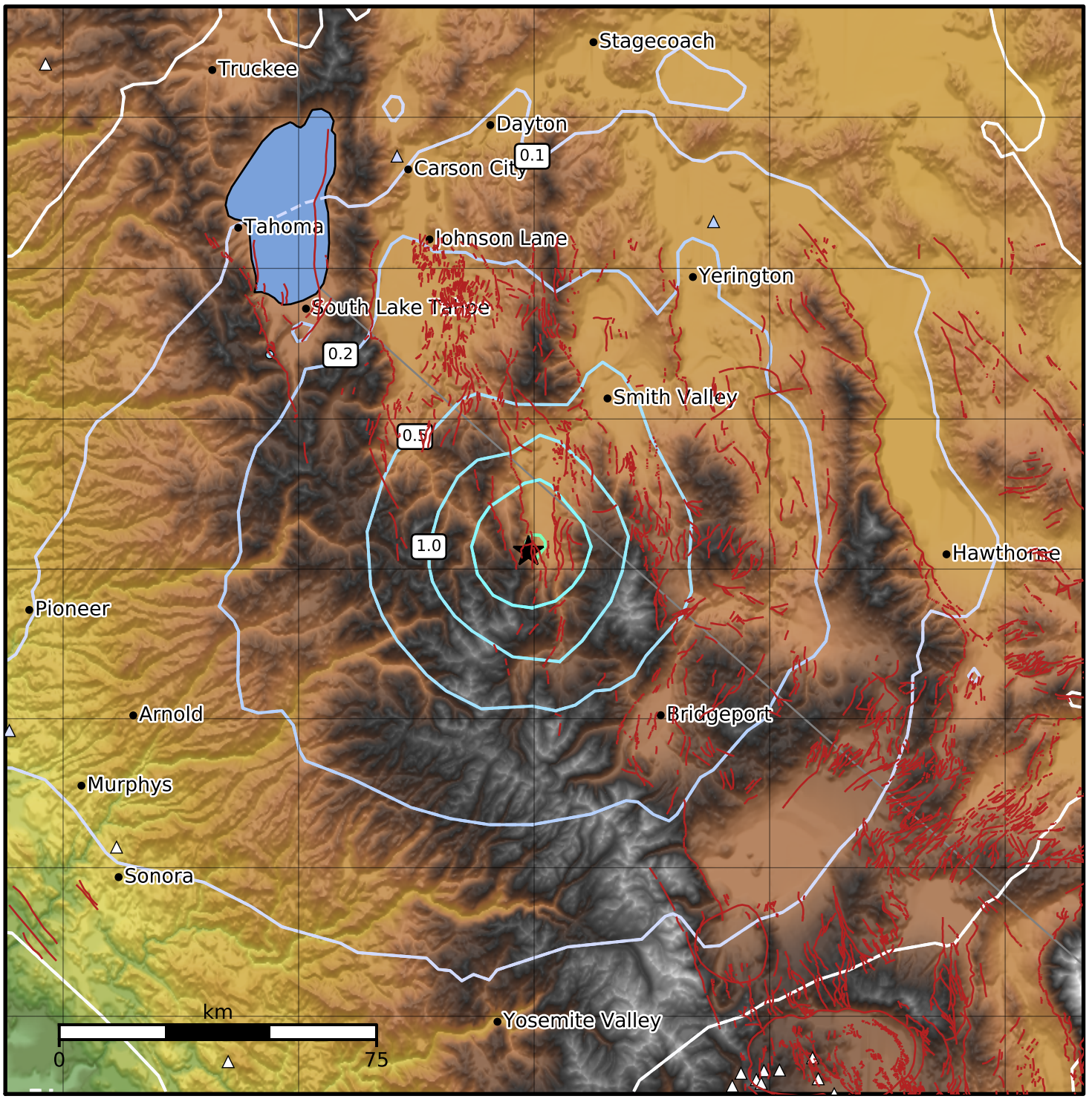

PGA (%g)	0.1	0.2	0.5	1	2	5	10	20	50	100	200

Scale based on Worden et al. (2012)
Version 2: Processed 2021-07-10T04:22:33Z

△ Seismic Instrument ○ Reported Intensity ★ Epicenter