Peak Ground Acceleration Map CISN/ncss
ShakeMap: 30.6 km (19.0 mi) SE of Markleeville, CA
Jul 09, 2021 01:46:00 UTC M4.5 N38.51 W119.53 Depth: 8.3km ID:73585291

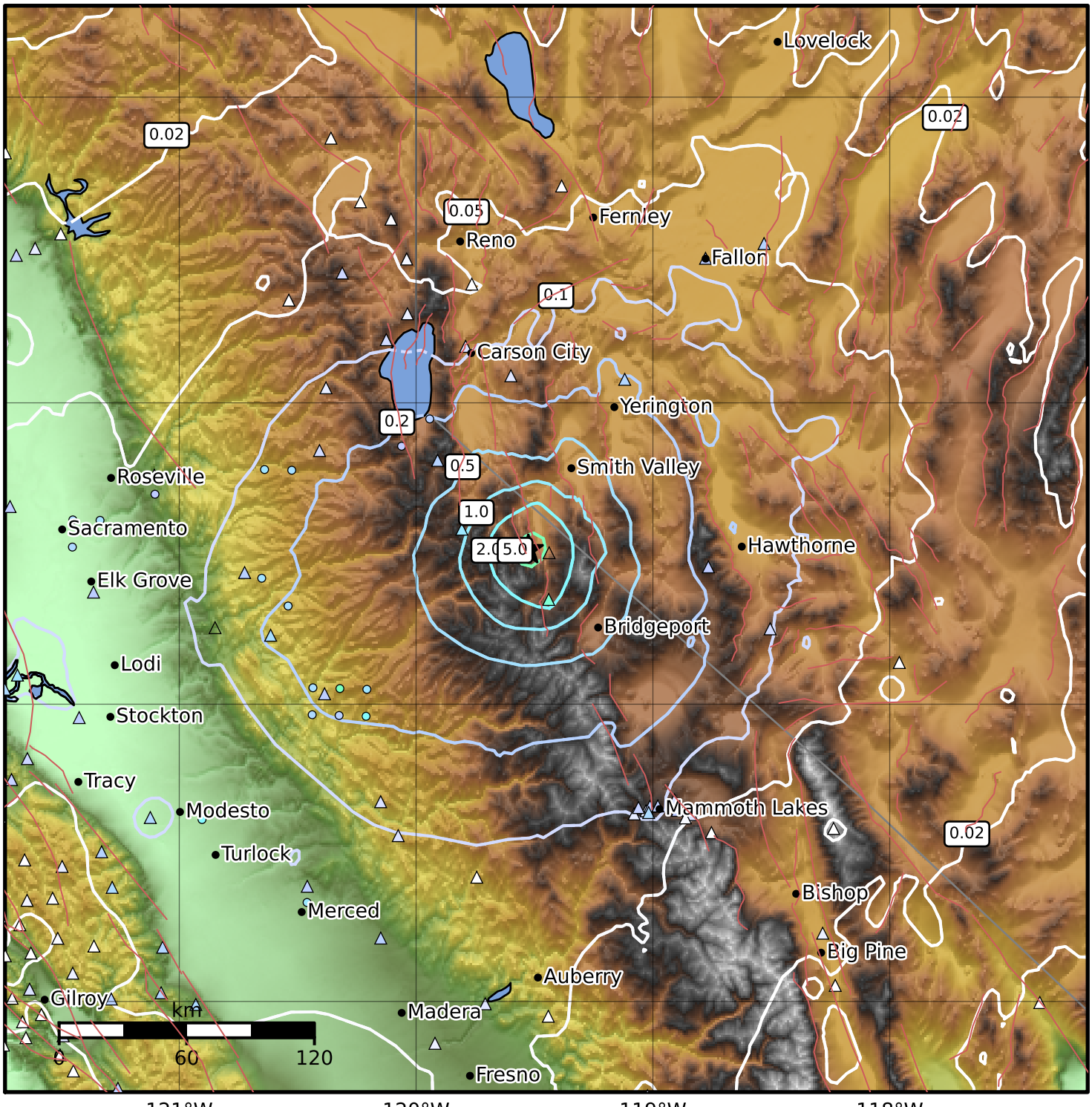

PGA (%g)	0.1	0.2	0.5	1	2	5	10	20	50	100	200

Scale based on Worden et al. (2012)
Version 5: Processed 2021-07-09T07:48:05Z

△ Seismic Instrument ○ Reported Intensity ★ Epicenter