3.0 Second Peak Spectral Acceleration Map
CISN/cgs ShakeMap: 32 km (20 mi) ENE of Dardanelle, CA
Jul 09, 2021 00:27:46 UTC M4.4 N38.48 W119.51 Depth: 4.8km ID:73585141

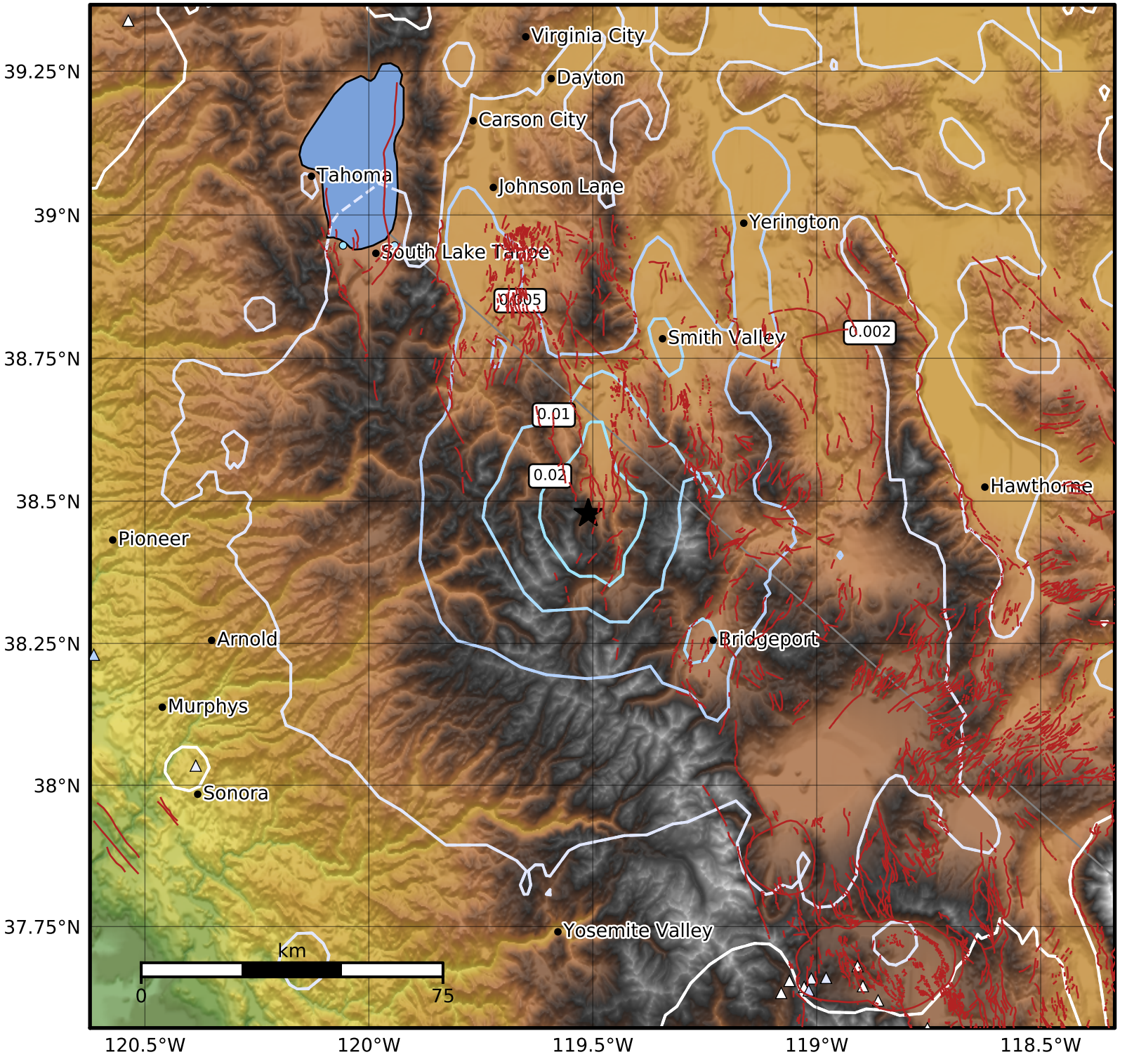

SA(3.0) (%g)	0.1	0.2	0.5	1	2	5	10	20	50

Scale based on Worden et al. (2012)
Version 2: Processed 2021-07-09T02:29:54Z

△ Seismic Instrument ○ Reported Intensity ★ Epicenter