3.0 Second Peak Spectral Acceleration Map CISN/ncss
ShakeMap: 31.3 km (19.4 mi) NW of Bridgeport, CA
Jul 09, 2021 00:05:21 UTC M3.9 N38.46 W119.48 Depth: 4.8km ID:73585111

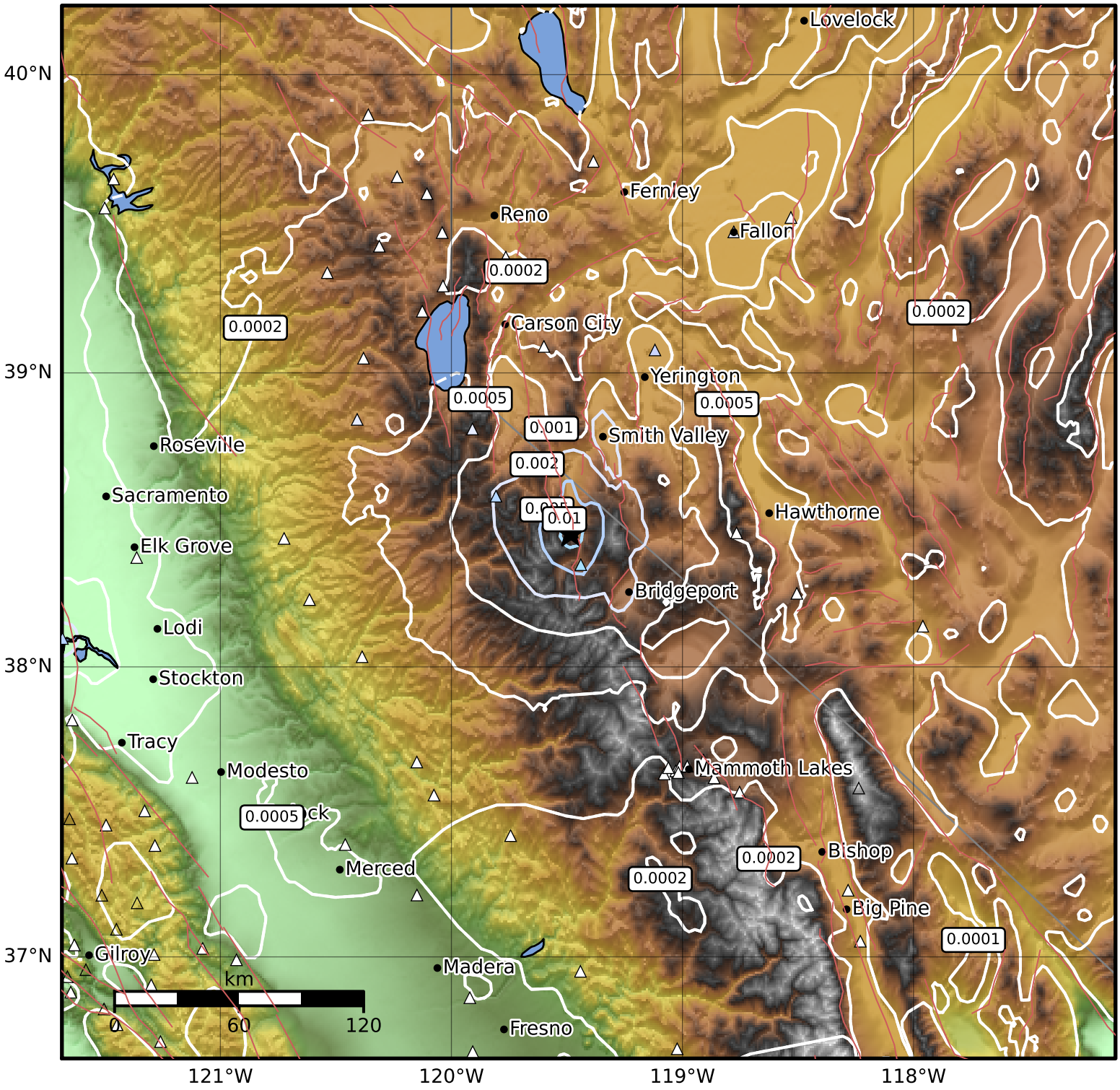

SA(3.0) (%g)	0.1	0.2	0.5	1	2	5	10	20	50

Scale based on Worden et al. (2012)

Version 6: Processed 2021-07-09T09:29:44Z

△ Seismic Instrument ○ Reported Intensity ★ Epicenter