Peak Ground Acceleration Map CISN/ncss
ShakeMap: 29.1 km (18.1 mi) SE of Markleeville, CA
Jul 08, 2021 23:58:53 UTC M4.2 N38.54 W119.52 Depth: 5.8km ID:73585086

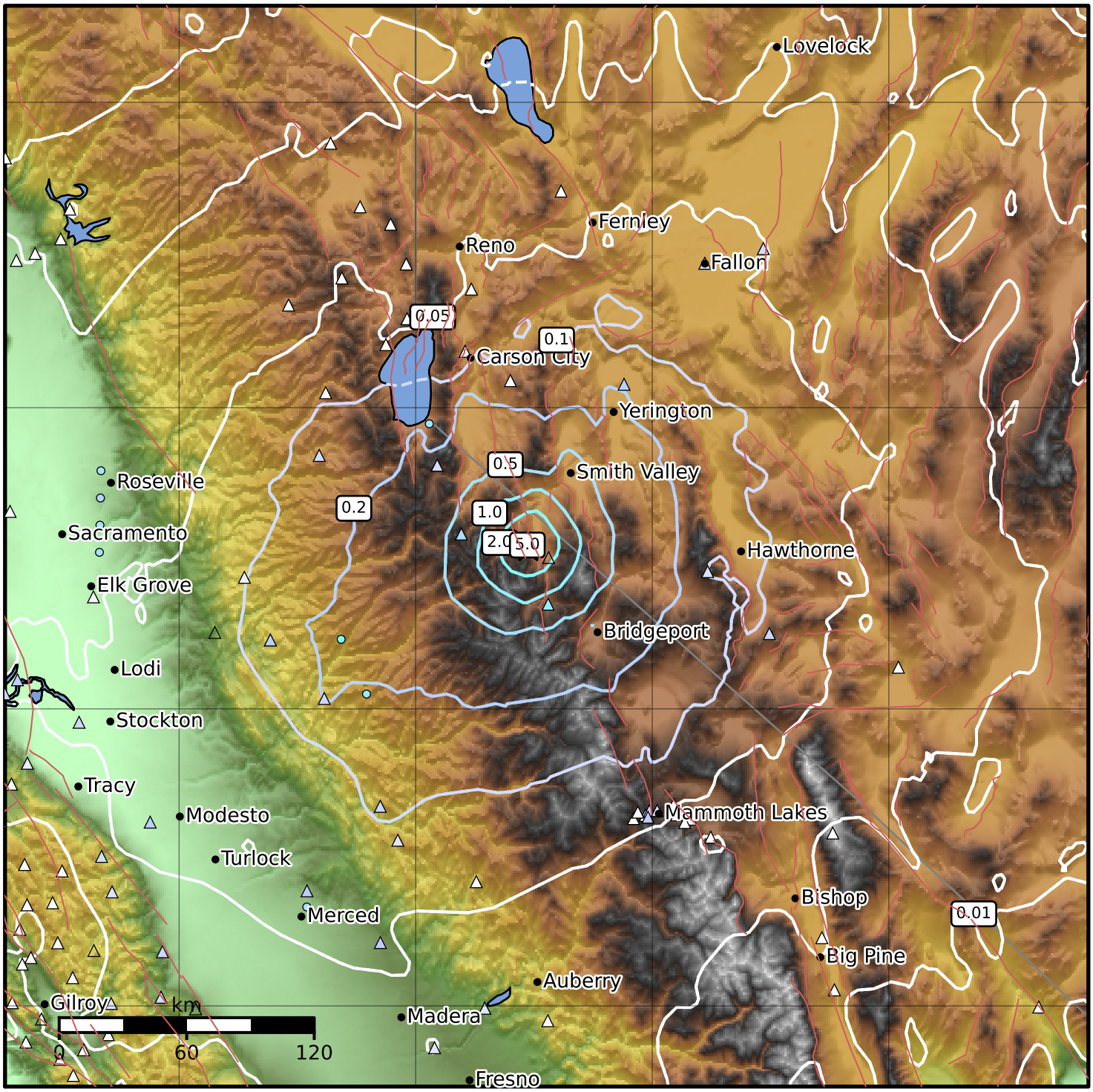

PGA (%g)	0.1	0.2	0.5	1	2	5	10	20	50	100	200

Scale based on Worden et al. (2012)
Version 7: Processed 2021-07-14T17:51:47Z

△ Seismic Instrument ○ Reported Intensity ★ Epicenter