Peak Ground Acceleration Map
CISN/cgs ShakeMap: 28 km (17.5 mi) ESE of Markleeville, CA
Jul 08, 2021 23:44:41 UTC M3.5 N38.55 W119.53 Depth: 6.0km ID:73585046

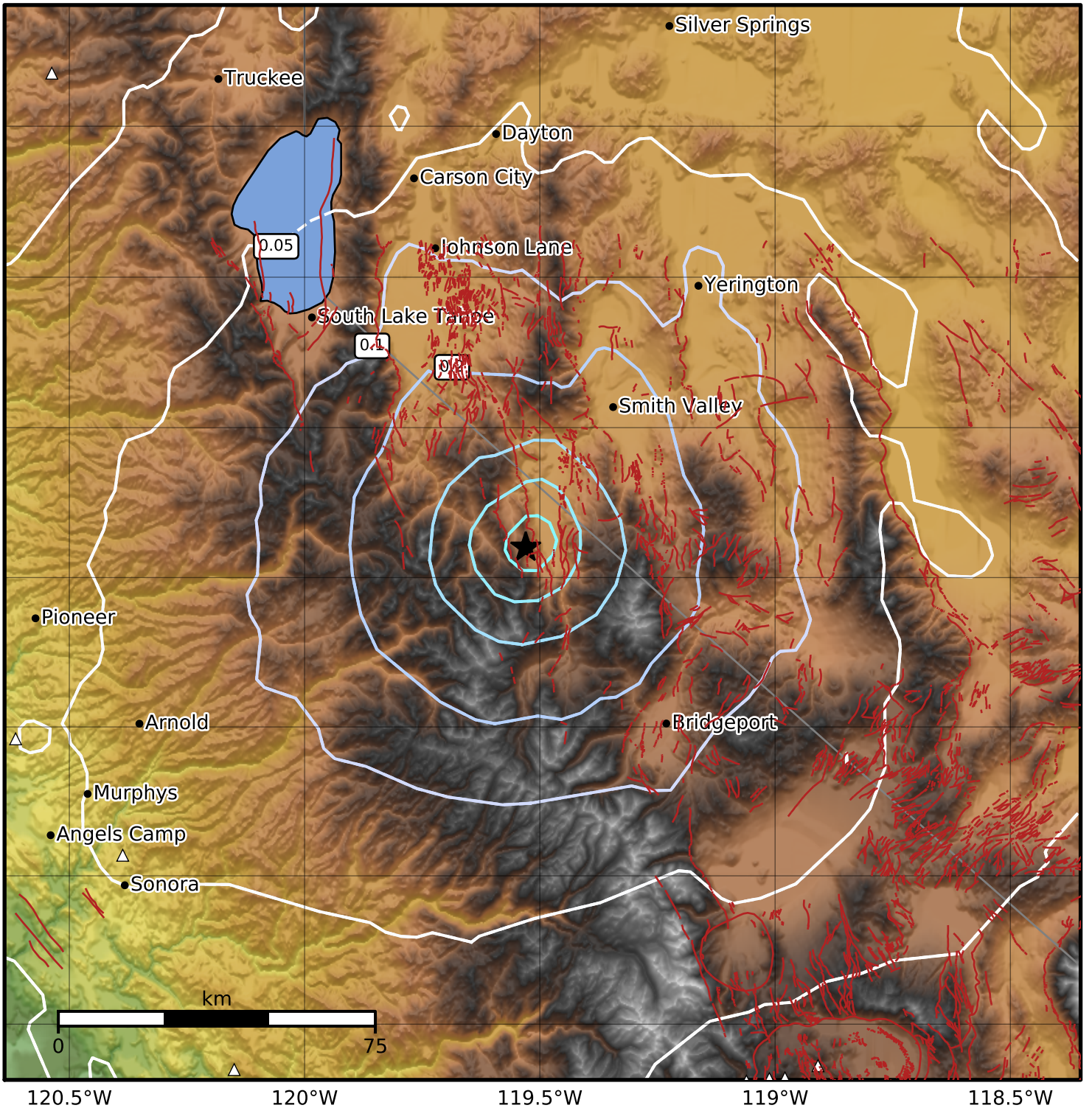

PGA (%g)	0.1	0.2	0.5	1	2	5	10	20	50	100	200

Scale based on Worden et al. (2012)
Version 1: Processed 2021-07-09T22:06:47Z

△ Seismic Instrument ○ Reported Intensity ★ Epicenter