0.3 Second Peak Spectral Acceleration Map CISN/ncss
ShakeMap: 29.4 km (18.3 mi) ENE of Dardanelle, CA
Jul 08, 2021 23:33:40 UTC M4.6 N38.48 W119.54 Depth: 1.6km ID:73585021

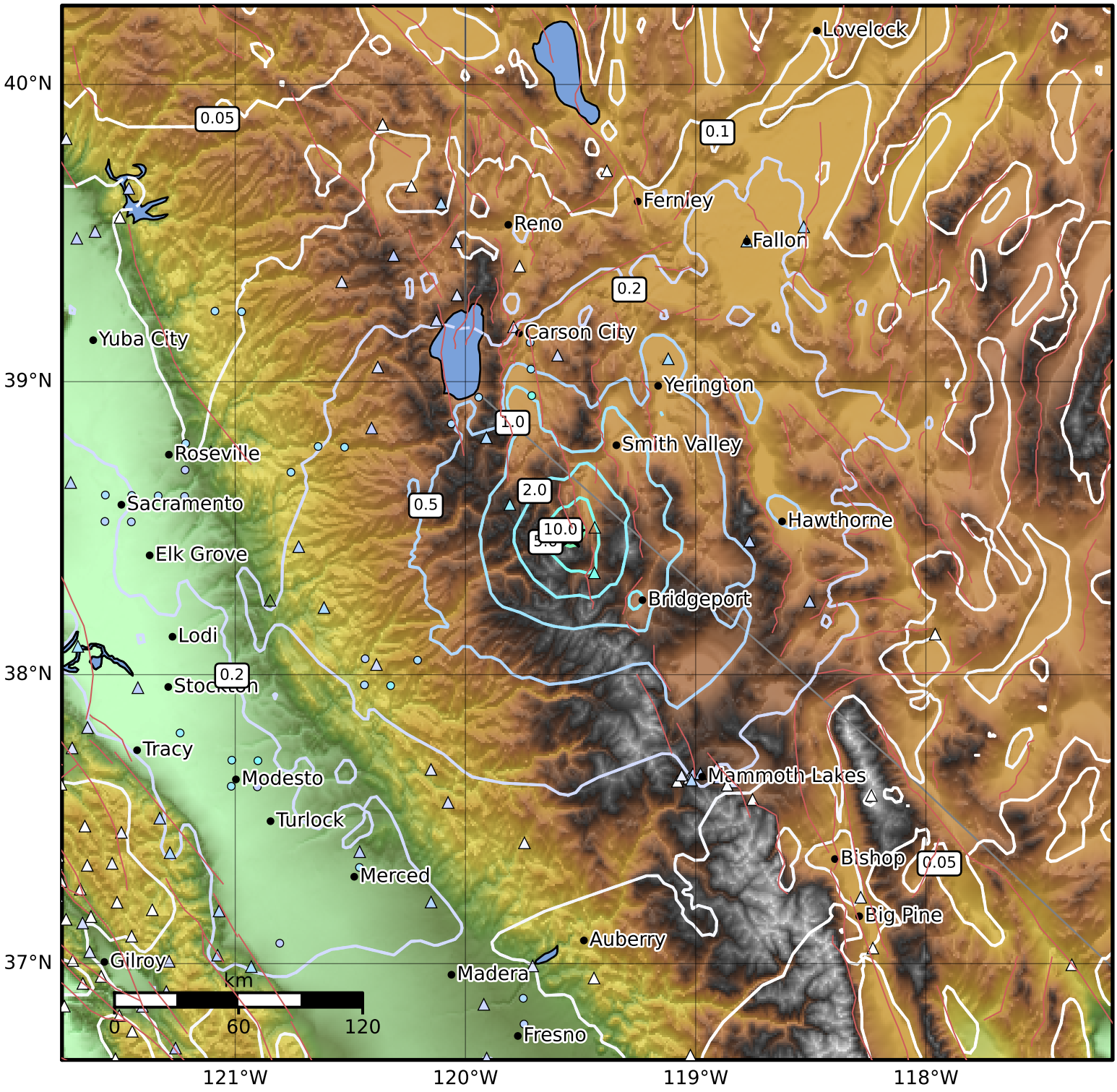

SA(0.3) (%g)	0.1	0.2	0.5	1	2	5	10	20	50	100	200

Scale based on Worden et al. (2012)
Version 7: Processed 2021-07-14T17:38:56Z

△ Seismic Instrument ○ Reported Intensity ★ Epicenter