1.0 Second Peak Spectral Acceleration Map
CISN/cgs ShakeMap: 29 km (18.125 mi) ENE of Dardanelle, CA
Jul 08, 2021 23:33:40 UTC M4.6 N38.48 W119.55 Depth: 1.6km ID:73585021

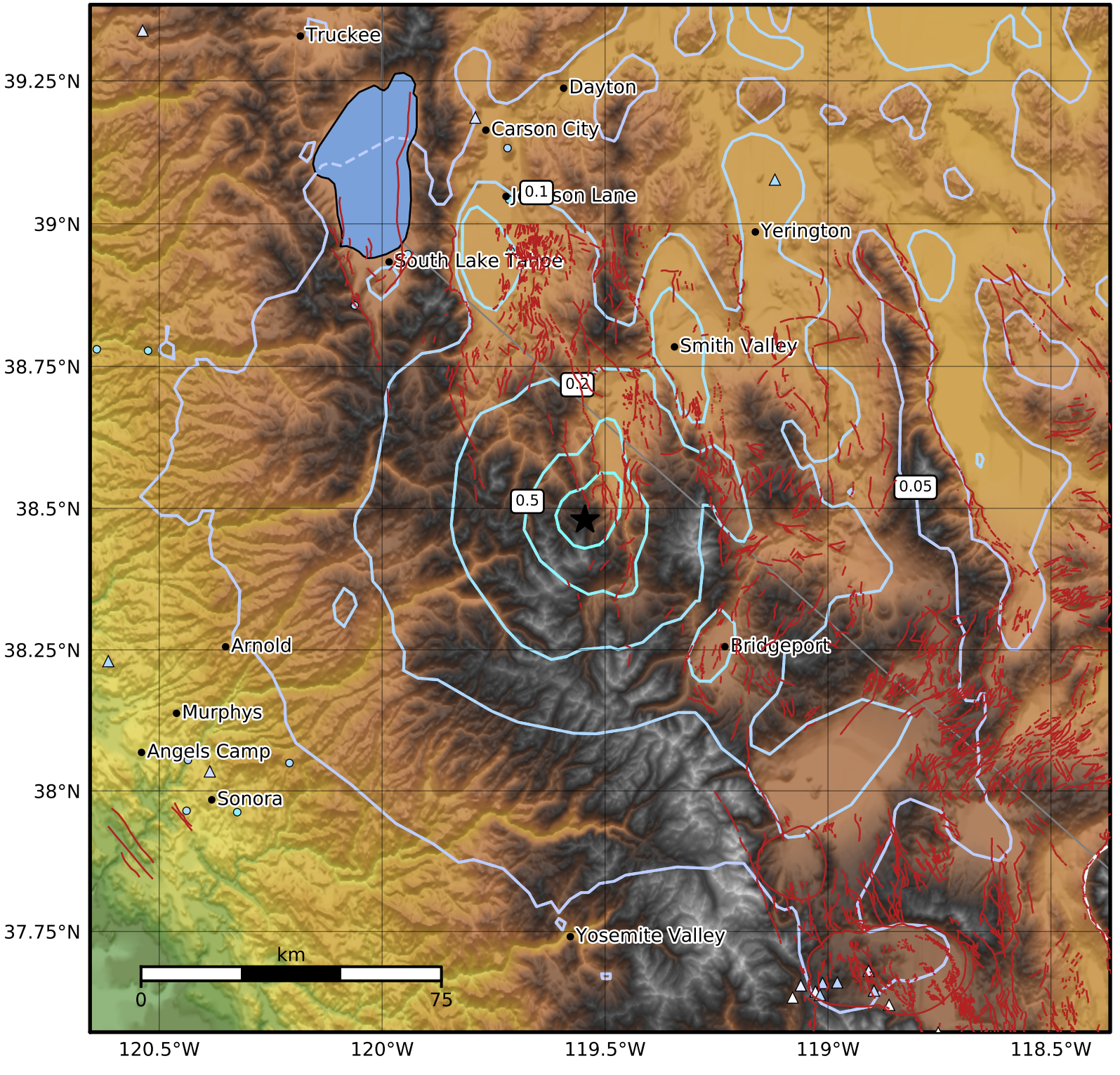

SA(1.0) (%g)	0.1	0.2	0.5	1	2	5	10	20	50	100	200

Scale based on Worden et al. (2012)
Version 2: Processed 2021-07-09T06:22:53Z

△ Seismic Instrument ○ Reported Intensity ★ Epicenter