Peak Ground Acceleration Map CISN/ncss
ShakeMap: 31.4 km (19.5 mi) SE of Markleeville, CA
Jul 08, 2021 23:13:58 UTC M3.4 N38.51 W119.52 Depth: 5.2km ID:73584971

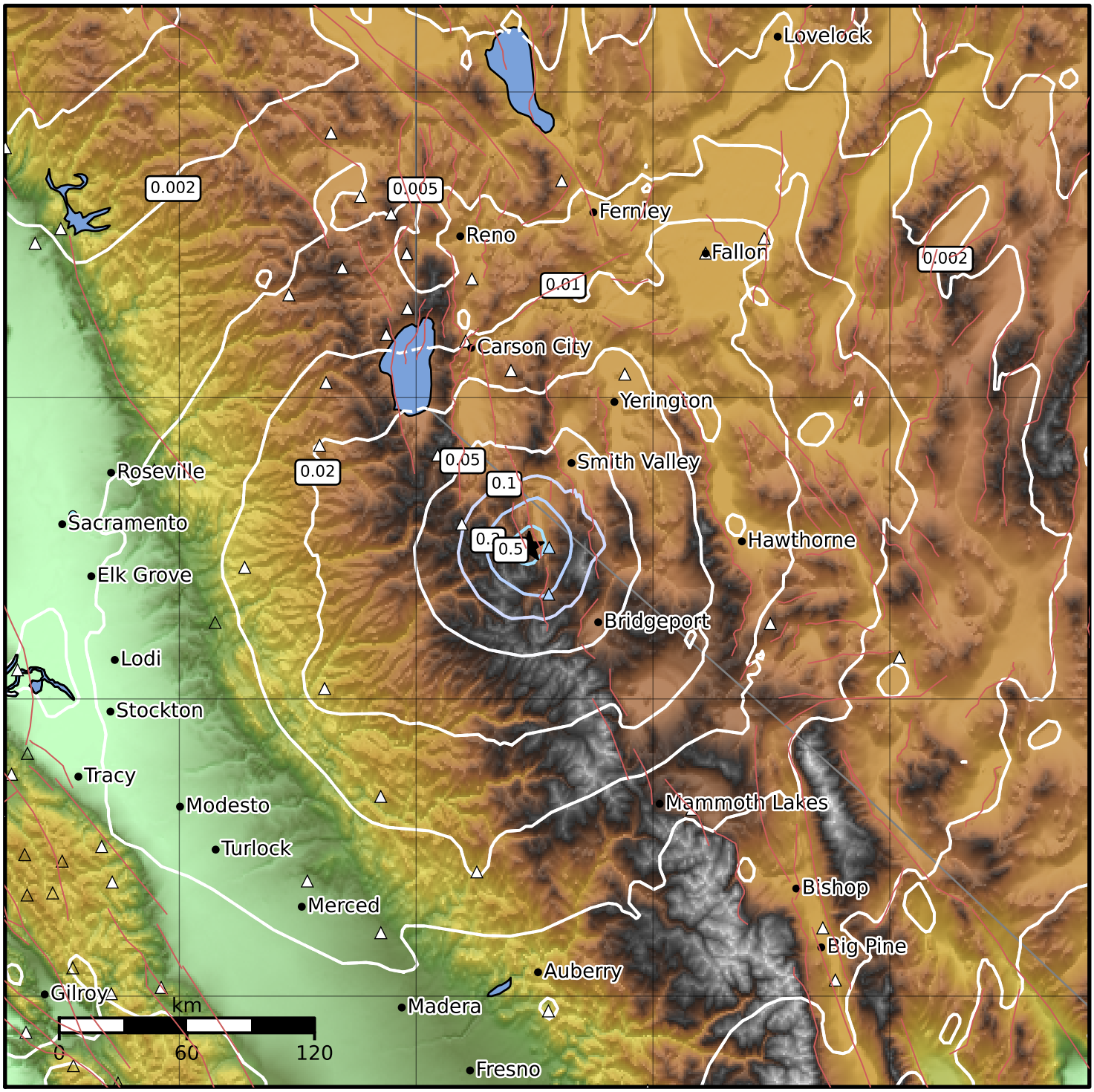

PGA (%g)	0.1	0.2	0.5	1	2	5	10	20	50	100	200

Scale based on Worden et al. (2012)
Version 4: Processed 2021-07-09T22:03:27Z

△ Seismic Instrument ○ Reported Intensity ★ Epicenter