1.0 Second Peak Spectral Acceleration Map CISN/ncss
ShakeMap: 29.1 km (18.1 mi) ENE of Dardanelle, CA
Jul 08, 2021 23:11:03 UTC M3.4 N38.47 W119.55 Depth: 2.9km ID:73584966

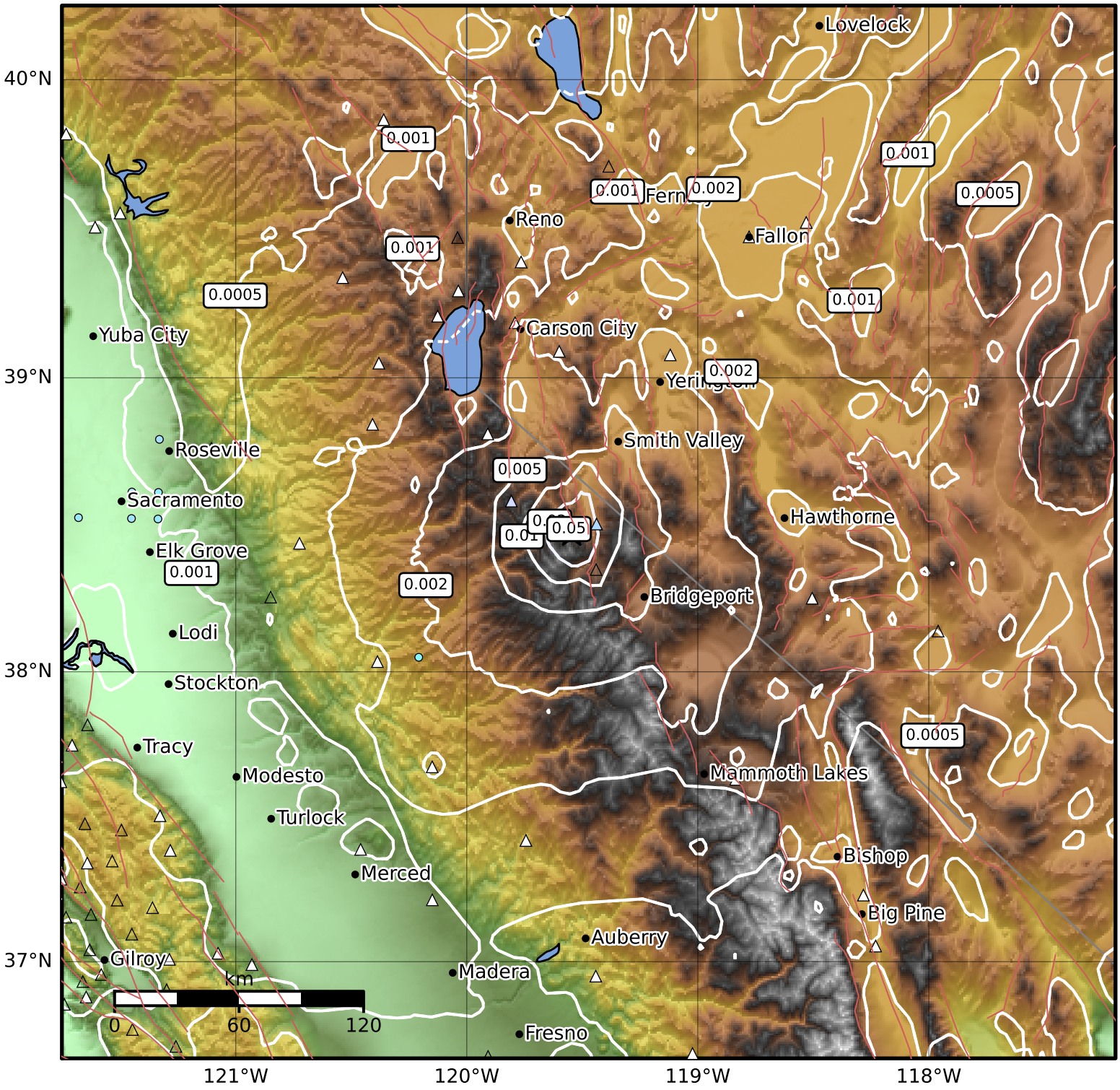

SA(1.0) (%g)	0.1	0.2	0.5	1	2	5	10	20	50	100	200

Scale based on Worden et al. (2012)

Version 4: Processed 2021-07-14T17:32:37Z

△ Seismic Instrument ○ Reported Intensity ★ Epicenter