Macroseismic Intensity Map CISN/ncss
Uncertainty ShakeMap: 32.8 km (20.4 mi) SE of Markleeville, CA
Jul 08, 2021 22:49:48 UTC M6.0 N38.51 W119.50 Depth: 7.5km ID:73584926

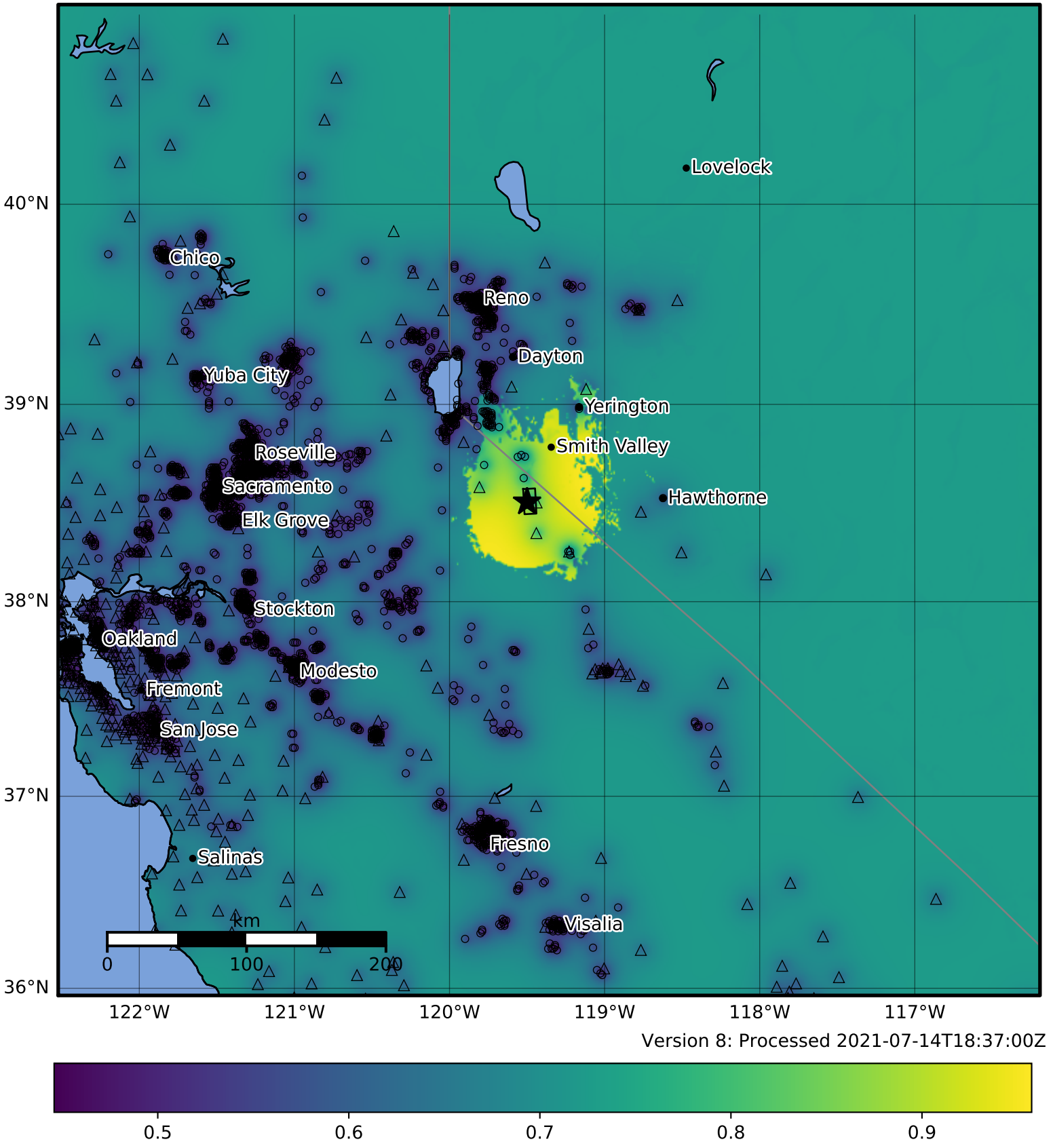

Version 8: Processed 2021-07-14T18:37:00Z