Peak Ground Acceleration Map
CISN/cgs ShakeMap: 33 km (20.625 mi) SE of Markleeville, CA
Jul 08, 2021 22:49:48 UTC M6.0 N38.51 W119.50 Depth: 7.5km ID:73584926

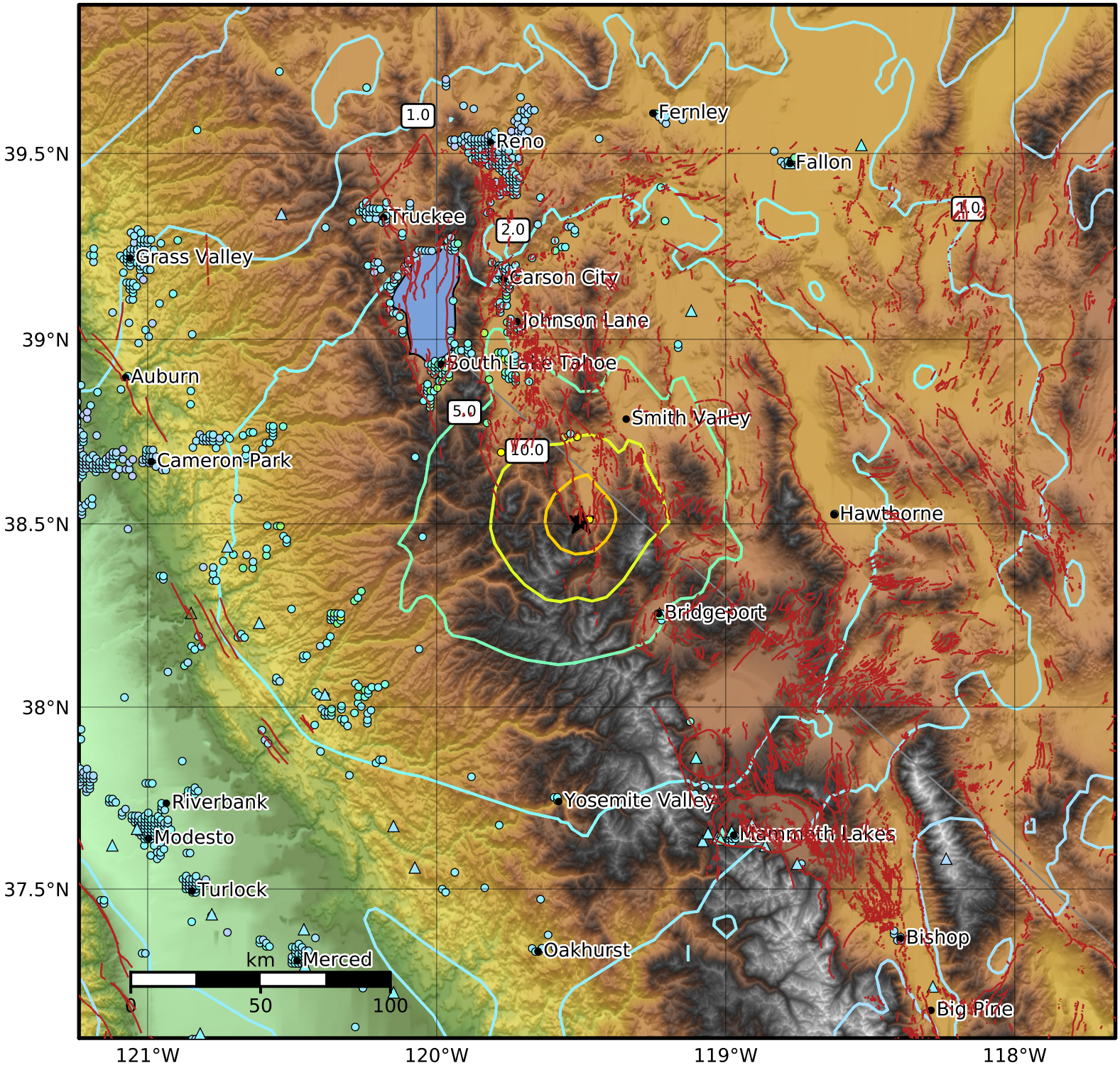

PGA (%g)	0.1	0.2	0.5	1	2	5	10	20	50	100	200

Scale based on Worden et al. (2012)
Version 4: Processed 2021-07-09T02:52:57Z

△ Seismic Instrument ○ Reported Intensity ★ Epicenter