3.0 Second Peak Spectral Acceleration Map
CISN/cgs ShakeMap: 12 km (7.5 mi) ESE of Angwin, CA
Jul 08, 2021 07:36:25 UTC M3.6 N38.55 W122.31 Depth: 4.6km ID:73584531

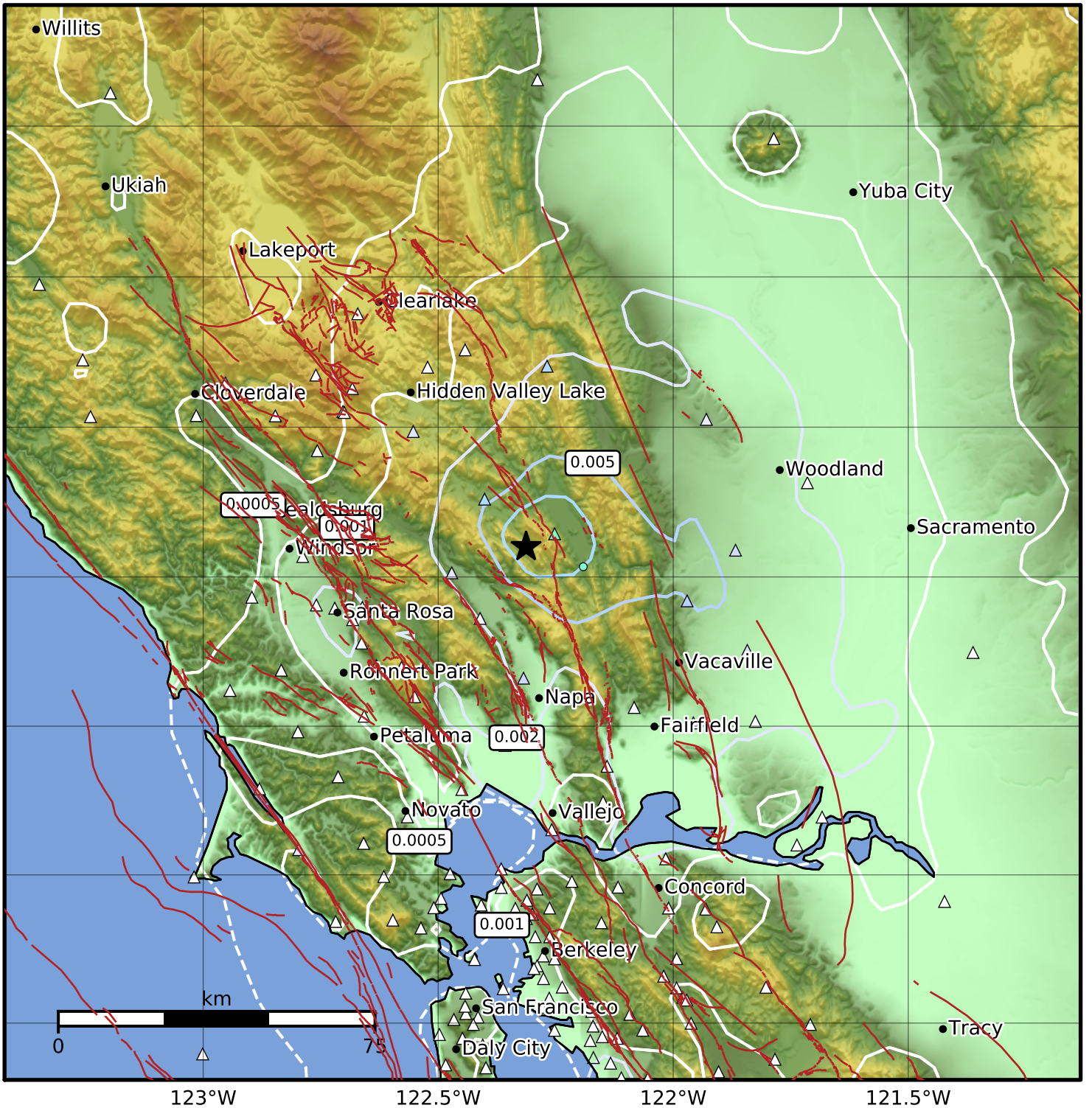

SA(3.0) (%g)	0.1	0.2	0.5	1	2	5	10	20	50

Scale based on Worden et al. (2012)

Version 3: Processed 2021-07-08T08:07:23Z

△ Seismic Instrument ○ Reported Intensity ★ Epicenter