3.0 Second Peak Spectral Acceleration Map
CISN/cgs ShakeMap: 24 km (15 mi) WNW of Truckee, CA
Jun 23, 2021 08:25:36 UTC M3.3 N39.37 W120.46 Depth: 10.0km ID:73578421

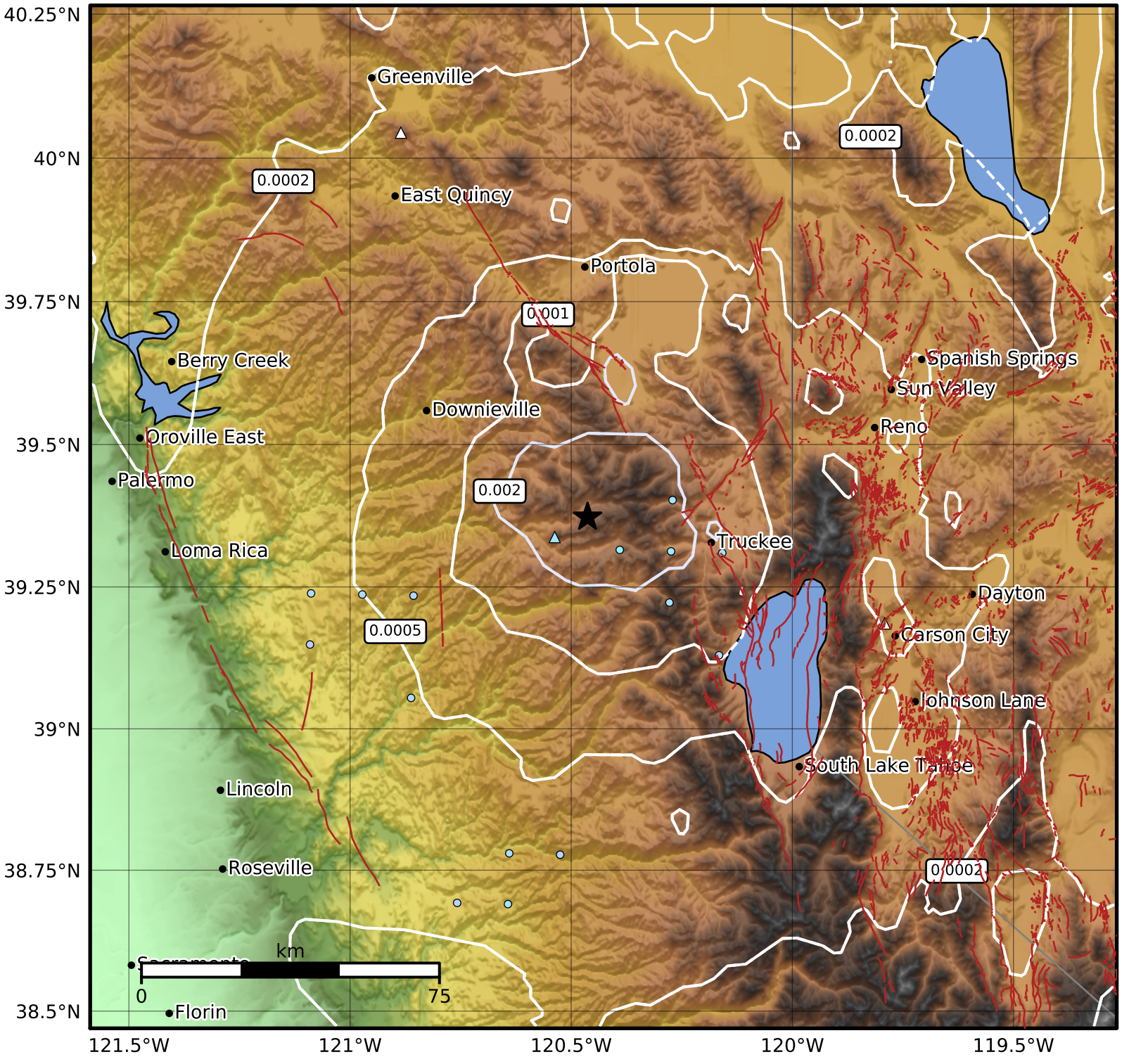

SA(3.0) (%g)	0.1	0.2	0.5	1	2	5	10	20	50

Scale based on Worden et al. (2012)
Version 4: Processed 2021-06-24T04:41:06Z

△ Seismic Instrument ○ Reported Intensity ★ Epicenter