1.0 Second Peak Spectral Acceleration Map
CISN/cgs ShakeMap: 24 km (15 mi) WNW of Truckee, CA
Jun 23, 2021 08:25:37 UTC M3.6 N39.38 W120.46 Depth: 7.2km ID:73578421

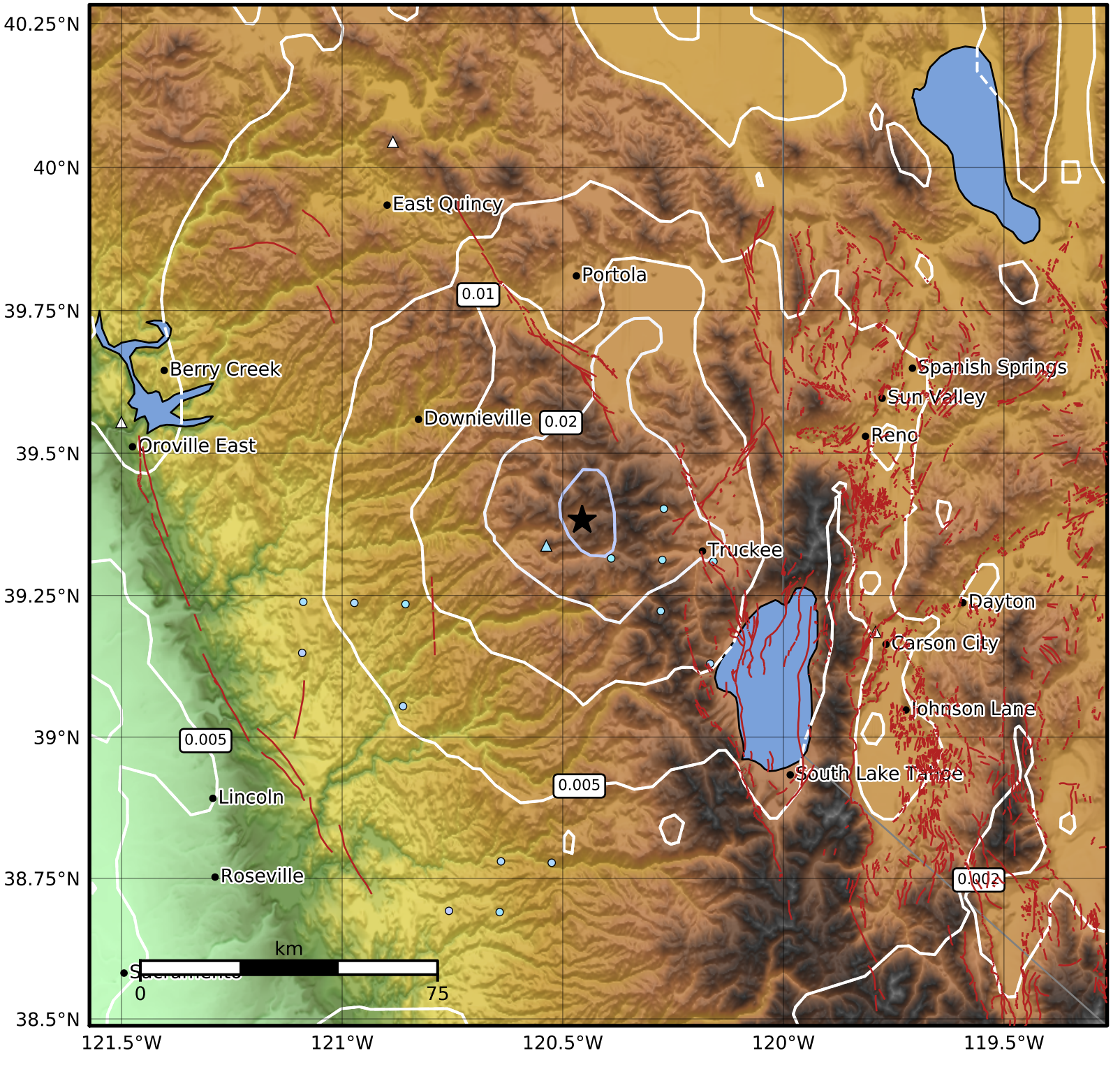


| SA(1.0) (%g) | 0.1 | 0.2 | 0.5 | 1 | 2 | 5 | 10 | 20 | 50 | 100 | 200 |
|---|---|---|---|---|---|---|---|---|---|---|---|

Scale based on Worden et al. (2012)
Version 3: Processed 2021-06-23T08:56:23Z

△ Seismic Instrument ○ Reported Intensity ★ Epicenter