1.0 Second Peak Spectral Acceleration Map
CISN/cgs ShakeMap: 14 km (8.75 mi) WSW of Toms Place, CA
May 31, 2021 09:06:14 UTC M3.4 N37.52 W118.83 Depth: 4.9km ID:73567966

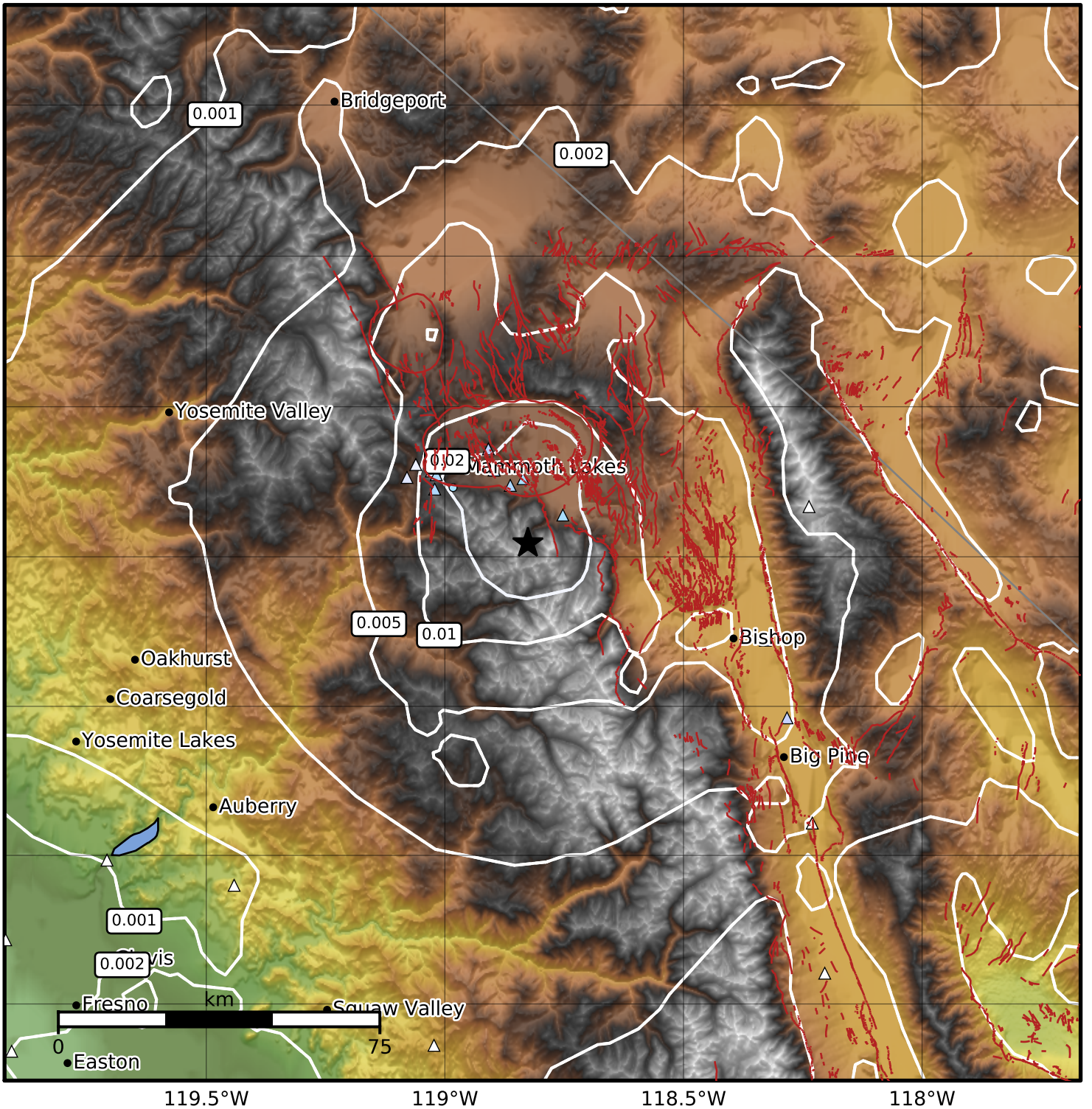

SA(1.0) (%g)	0.1	0.2	0.5	1	2	5	10	20	50	100	200

Scale based on Worden et al. (2012)

Version 2: Processed 2021-05-31T11:28:31Z

△ Seismic Instrument ○ Reported Intensity ★ Epicenter