0.3 Second Peak Spectral Acceleration Map
CISN/cgs ShakeMap: 10 km (6.25 mi) SE of Dollar Point, CA
May 28, 2021 15:25:21 UTC M4.2 N39.12 W120.03 Depth: 7.0km ID:73566711

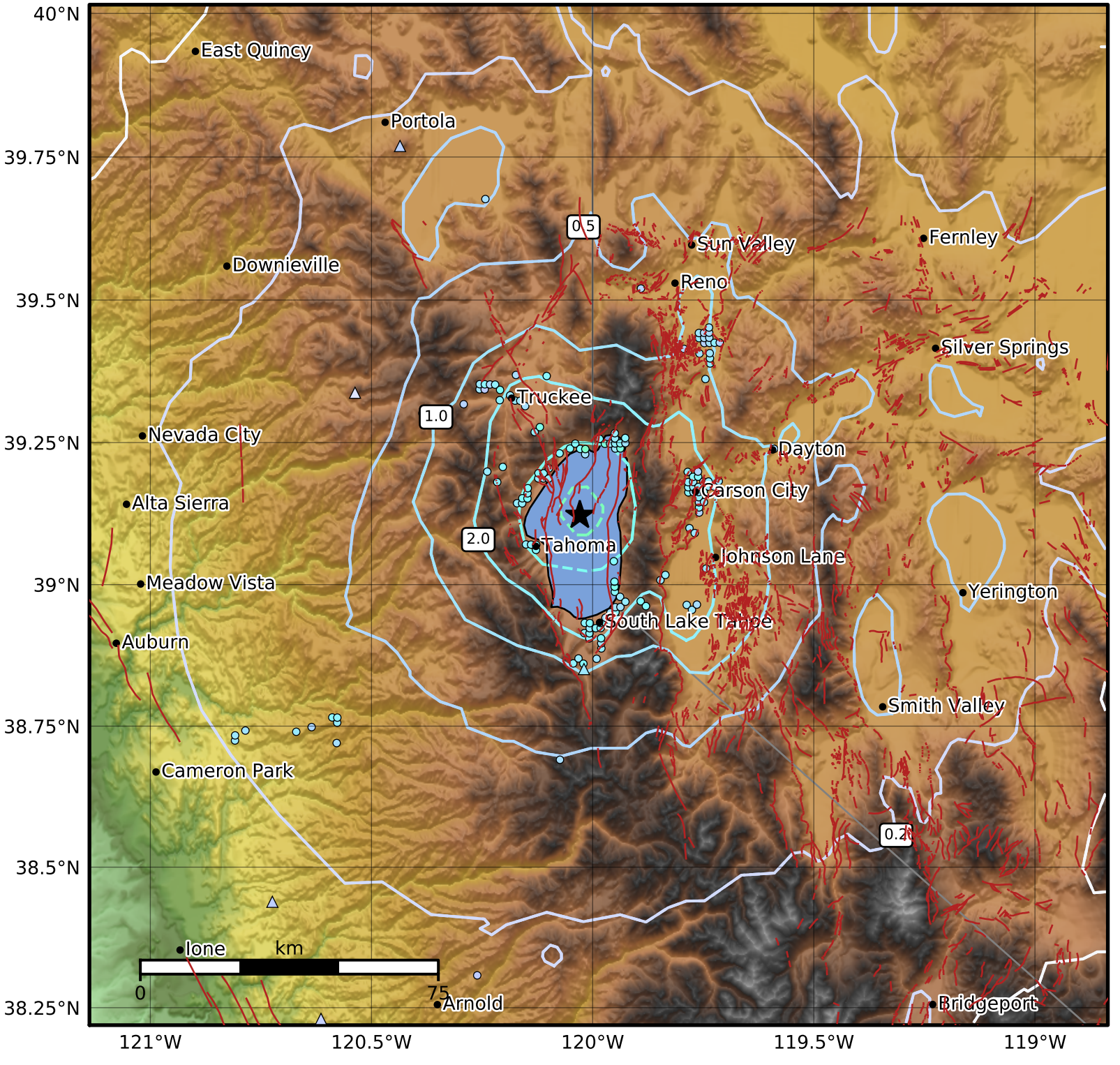

SA(0.3) (%g)	0.1	0.2	0.5	1	2	5	10	20	50	100	200

Scale based on Worden et al. (2012)
Version 4: Processed 2021-05-28T19:00:55Z

△ Seismic Instrument ○ Reported Intensity ★ Epicenter