Peak Ground Velocity Map
CISN/cgs ShakeMap: 9 km (5.625 mi) SE of Dollar Point, CA
May 17, 2021 19:24:39 UTC M3.4 N39.13 W120.03 Depth: 7.2km ID:73563860

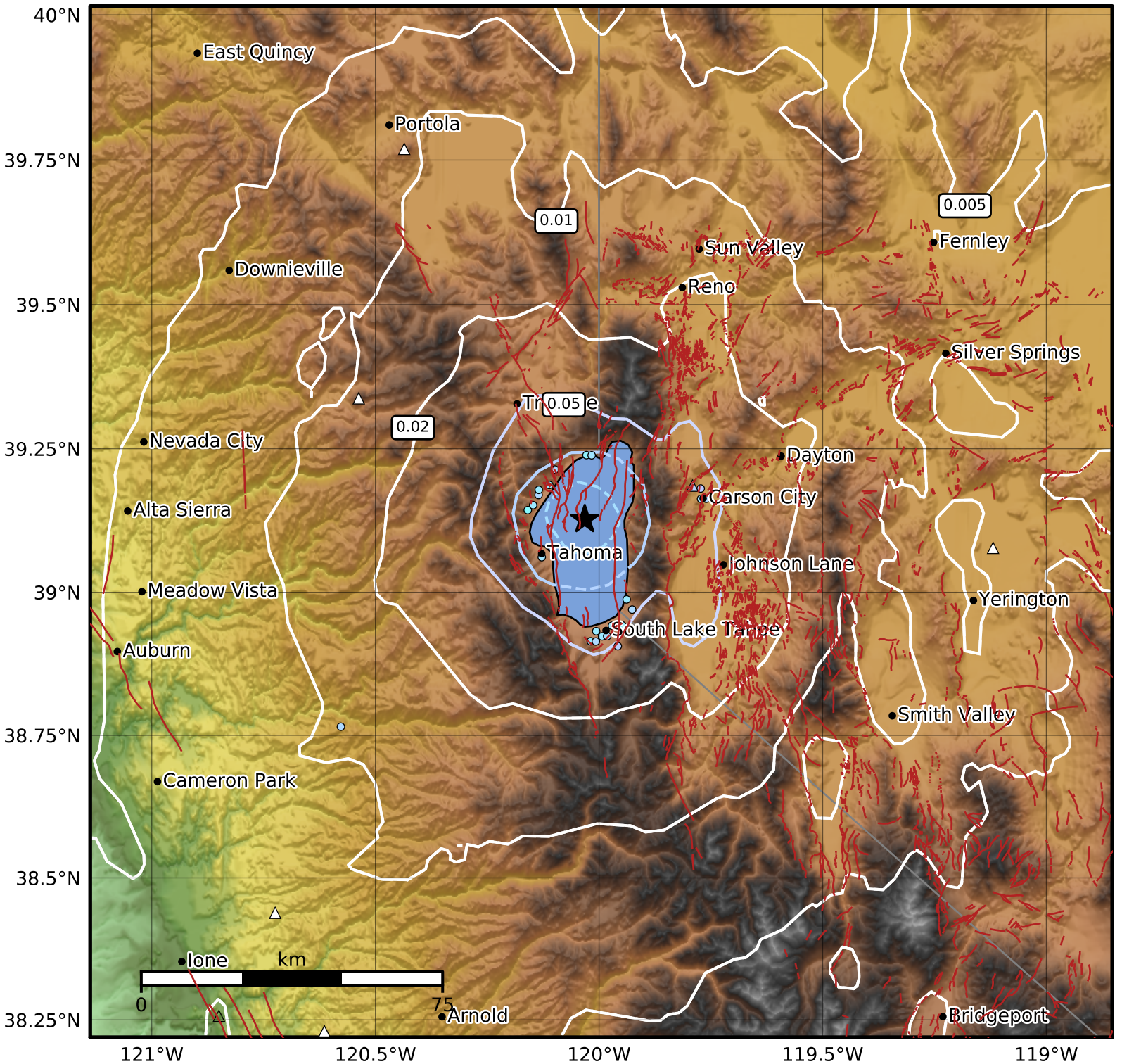

PGV (cm/s)	0.1	0.2	0.5	1	2	5	10	20	50	100	200

Scale based on Worden et al. (2012)
Version 4: Processed 2021-05-19T20:03:28Z

△ Seismic Instrument ○ Reported Intensity ★ Epicenter