0.3 Second Peak Spectral Acceleration Map
CISN/cgs ShakeMap: 19 km (11.875 mi) NW of Truckee, CA
May 07, 2021 04:35:14 UTC M4.7 N39.46 W120.31 Depth: 10.1km ID:73559265

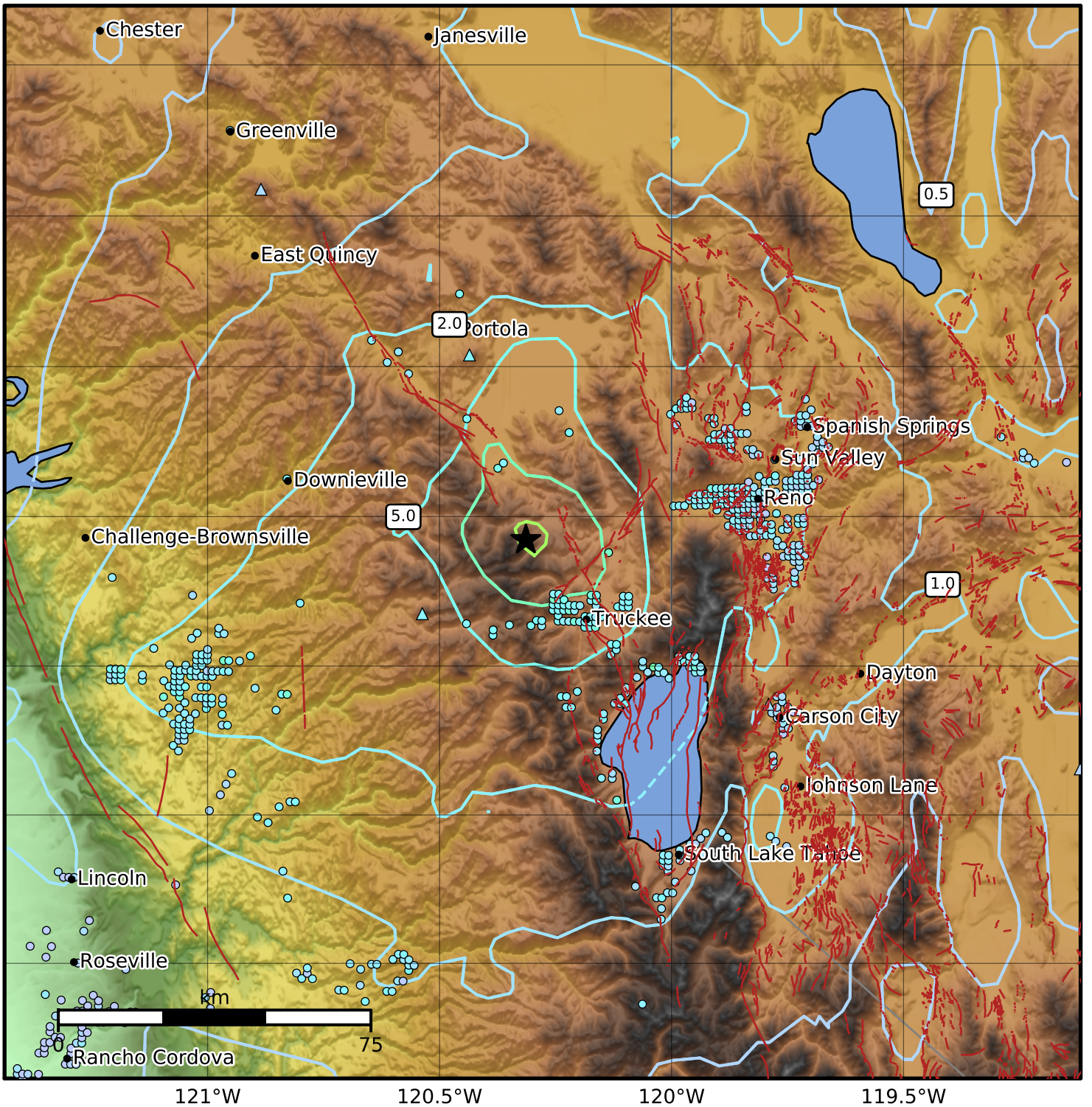

SA(0.3) (%g)	0.1	0.2	0.5	1	2	5	10	20	50	100	200

Scale based on Worden et al. (2012)
Version 4: Processed 2021-05-07T07:10:58Z

△ Seismic Instrument ○ Reported Intensity ★ Epicenter