1.0 Second Peak Spectral Acceleration Map
CISN/cgs ShakeMap: 8 km (5 mi) SE of Dollar Point, CA
Apr 25, 2021 15:33:23 UTC M3.7 N39.13 W120.04 Depth: 7.5km ID:73554385

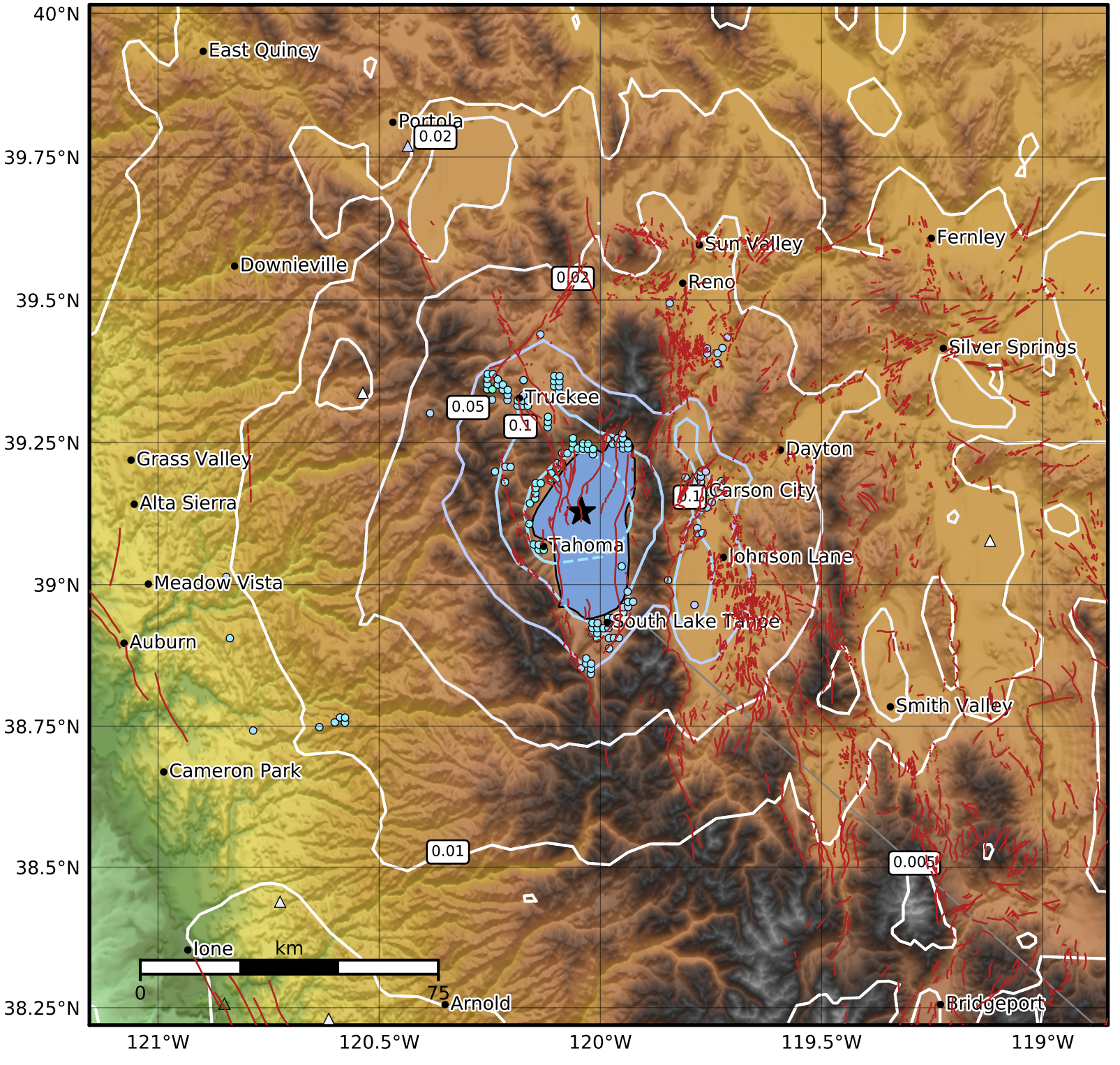

SA(1.0) (%g)	0.1	0.2	0.5	1	2	5	10	20	50	100	200

Scale based on Worden et al. (2012)
Version 4: Processed 2021-04-25T20:29:11Z

△ Seismic Instrument ○ Reported Intensity ★ Epicenter