0.3 Second Peak Spectral Acceleration Map
CISN/cgs ShakeMap: 8 km (5 mi) SE of Dollar Point, CA
Apr 25, 2021 15:33:23 UTC M3.7 N39.13 W120.04 Depth: 7.5km ID:73554385

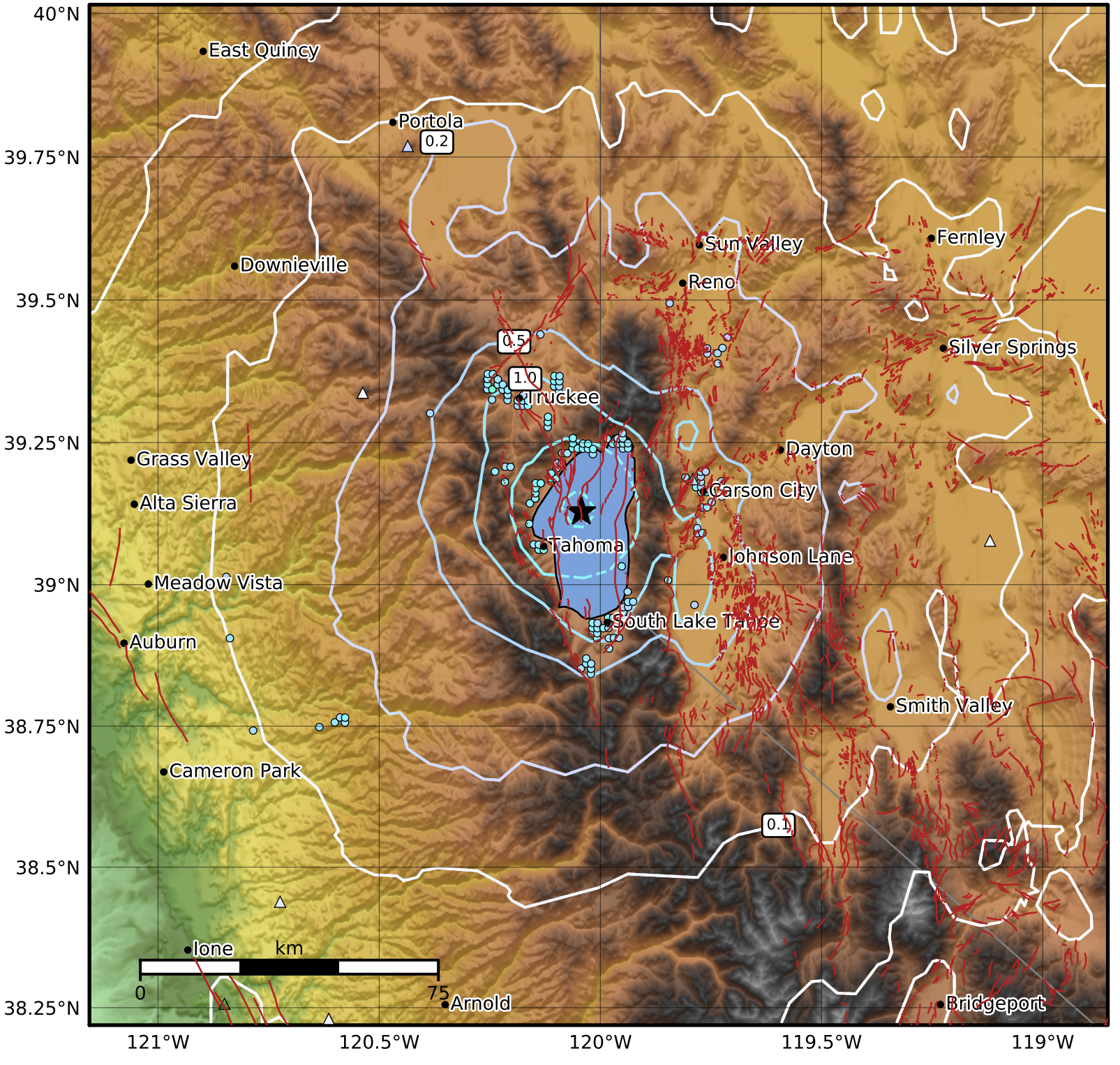


| SA(0.3) (%g) | 0.1 | 0.2 | 0.5 | 1 | 2 | 5 | 10 | 20 | 50 | 100 | 200 |
|---|---|---|---|---|---|---|---|---|---|---|---|

Scale based on Worden et al. (2012)
Version 4: Processed 2021-04-25T20:29:11Z

△ Seismic Instrument ○ Reported Intensity ★ Epicenter