0.3 Second Peak Spectral Acceleration Map CISN/ncss
ShakeMap: 13.4 km (8.3 mi) NE of Big Pine, CA
Feb 19, 2021 00:13:20 UTC M3.5 N37.23 W118.17 Depth: 5.8km ID:73524821

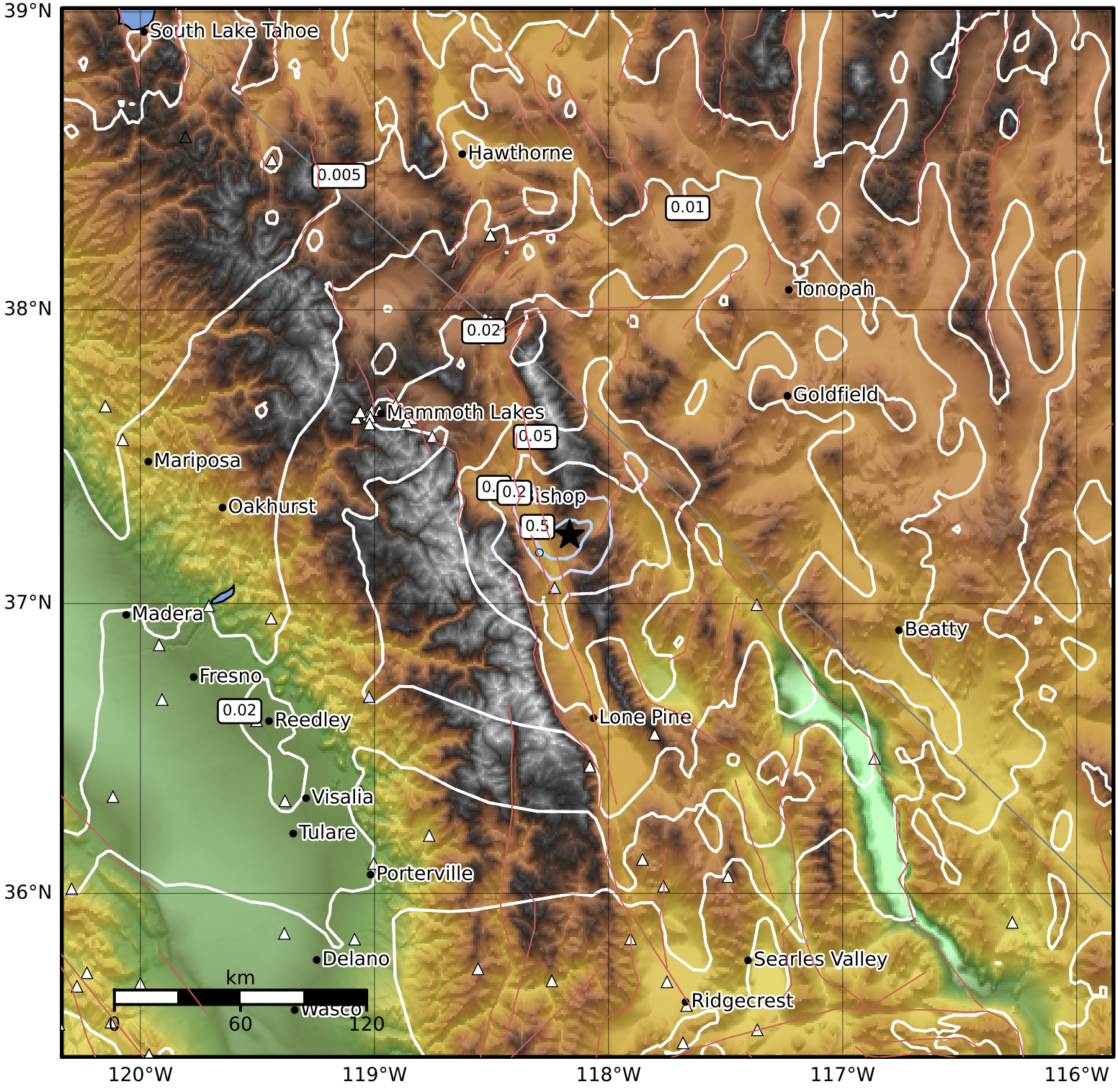

SA(0.3) (%g)	0.1	0.2	0.5	1	2	5	10	20	50	100	200

Scale based on Worden et al. (2012)
Version 3: Processed 2021-02-19T01:14:19Z

△ Seismic Instrument ○ Reported Intensity ★ Epicenter