1.0 Second Peak Spectral Acceleration Map
CISN/cgs ShakeMap: 14 km (8.75 mi) NE of Big Pine, CA
Feb 19, 2021 00:13:20 UTC M3.4 N37.23 W118.16 Depth: 8.8km ID:73524821

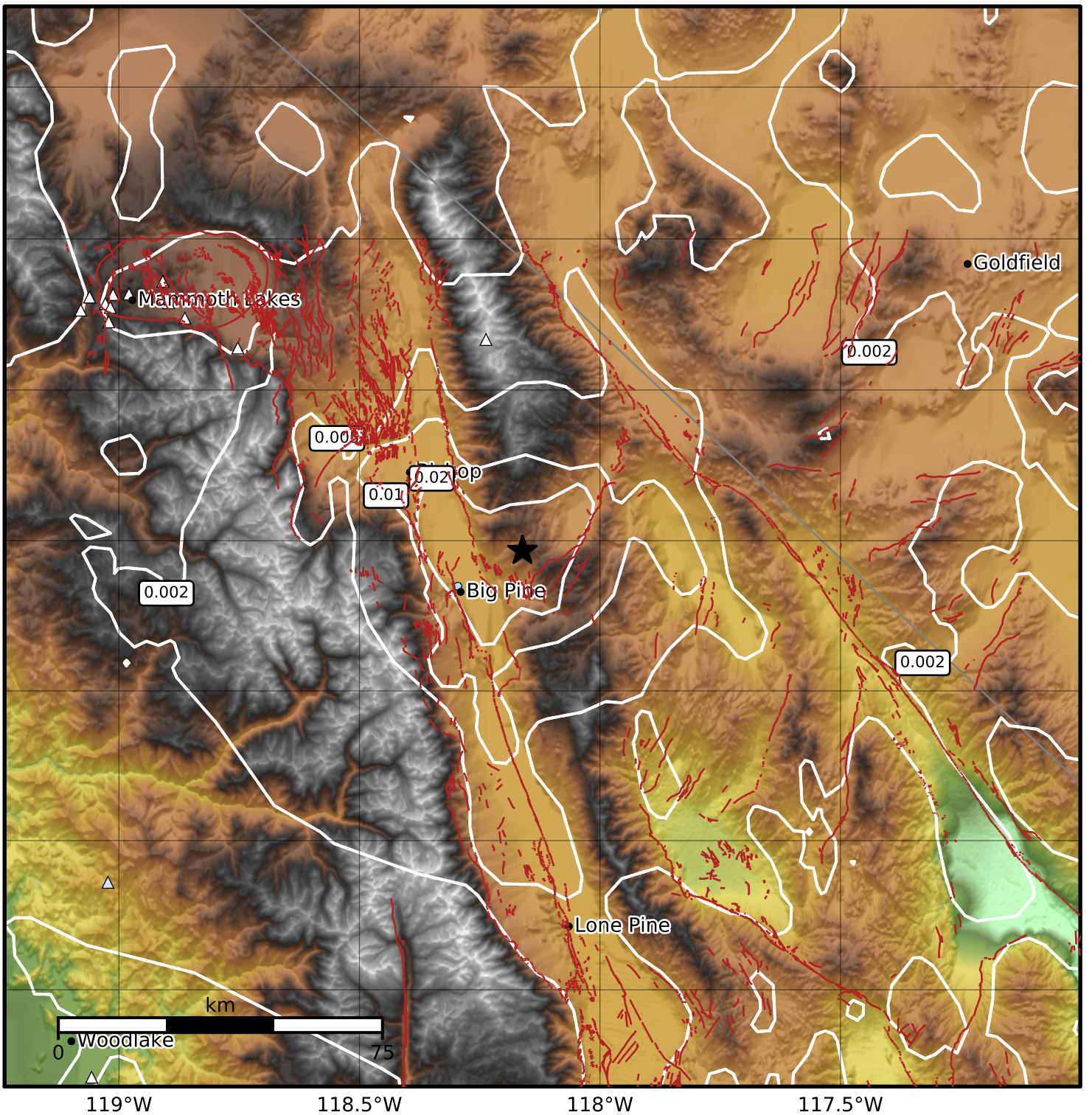

SA(1.0) (%g)	0.1	0.2	0.5	1	2	5	10	20	50	100	200

Scale based on Worden et al. (2012)
Version 3: Processed 2021-02-19T04:42:21Z

△ Seismic Instrument ○ Reported Intensity ★ Epicenter