1.0 Second Peak Spectral Acceleration Map
CISN/cgs ShakeMap: 5 km (3.125 mi) ESE of Wilkerson, CA
Feb 14, 2021 11:57:50 UTC M3.7 N37.26 W118.33 Depth: 11.0km ID:73523021

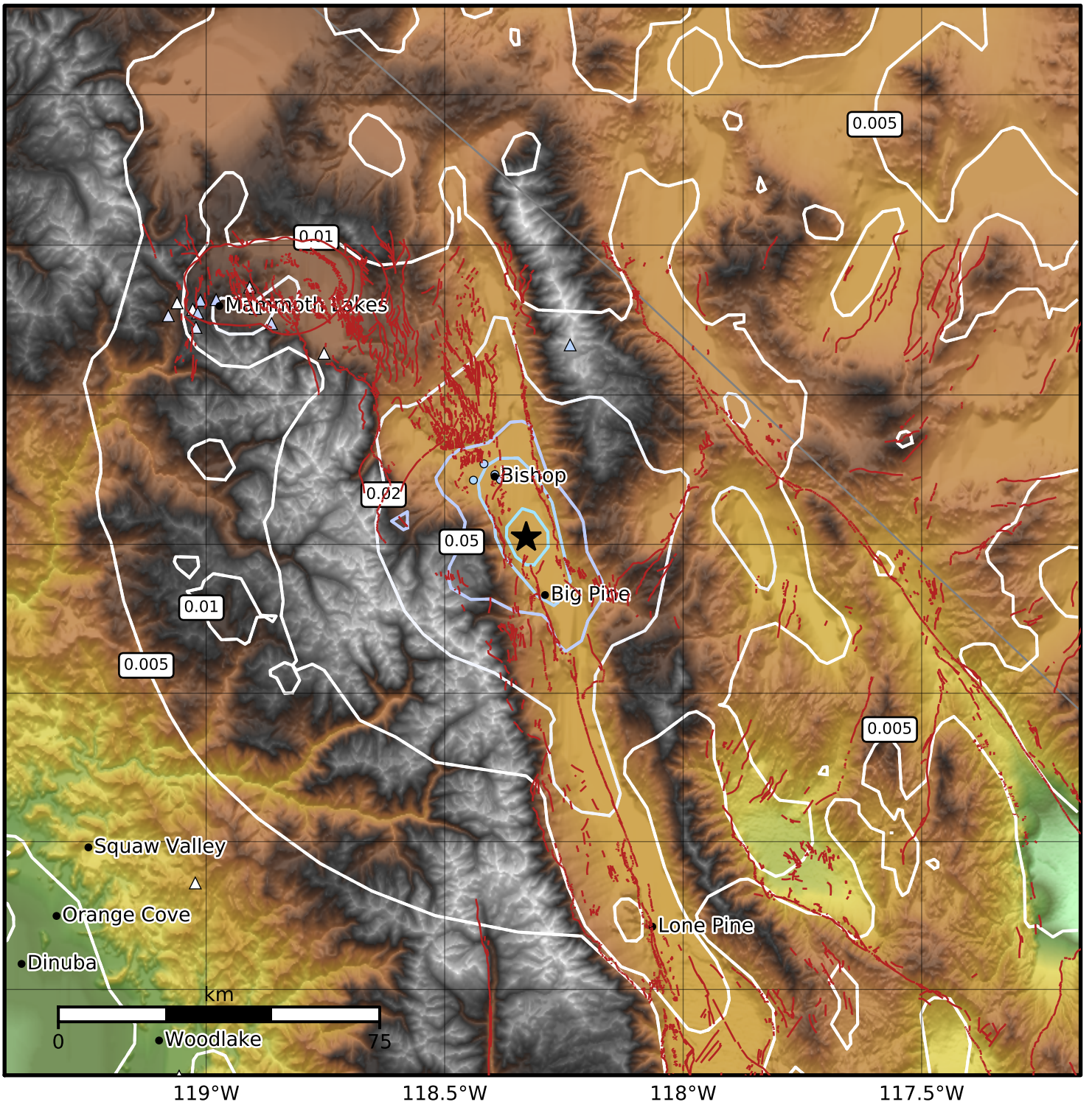

SA(1.0) (%g)	0.1	0.2	0.5	1	2	5	10	20	50	100	200

Scale based on Worden et al. (2012)
Version 2: Processed 2021-02-14T16:51:52Z

△ Seismic Instrument ○ Reported Intensity ★ Epicenter