3.0 Second Peak Spectral Acceleration Map
CISN/cgs ShakeMap: 41 km (25.625 mi) NNE of Toms Place, CA
Jan 15, 2021 22:11:07 UTC M3.9 N37.91 W118.54 Depth: 7.7km ID:73511455

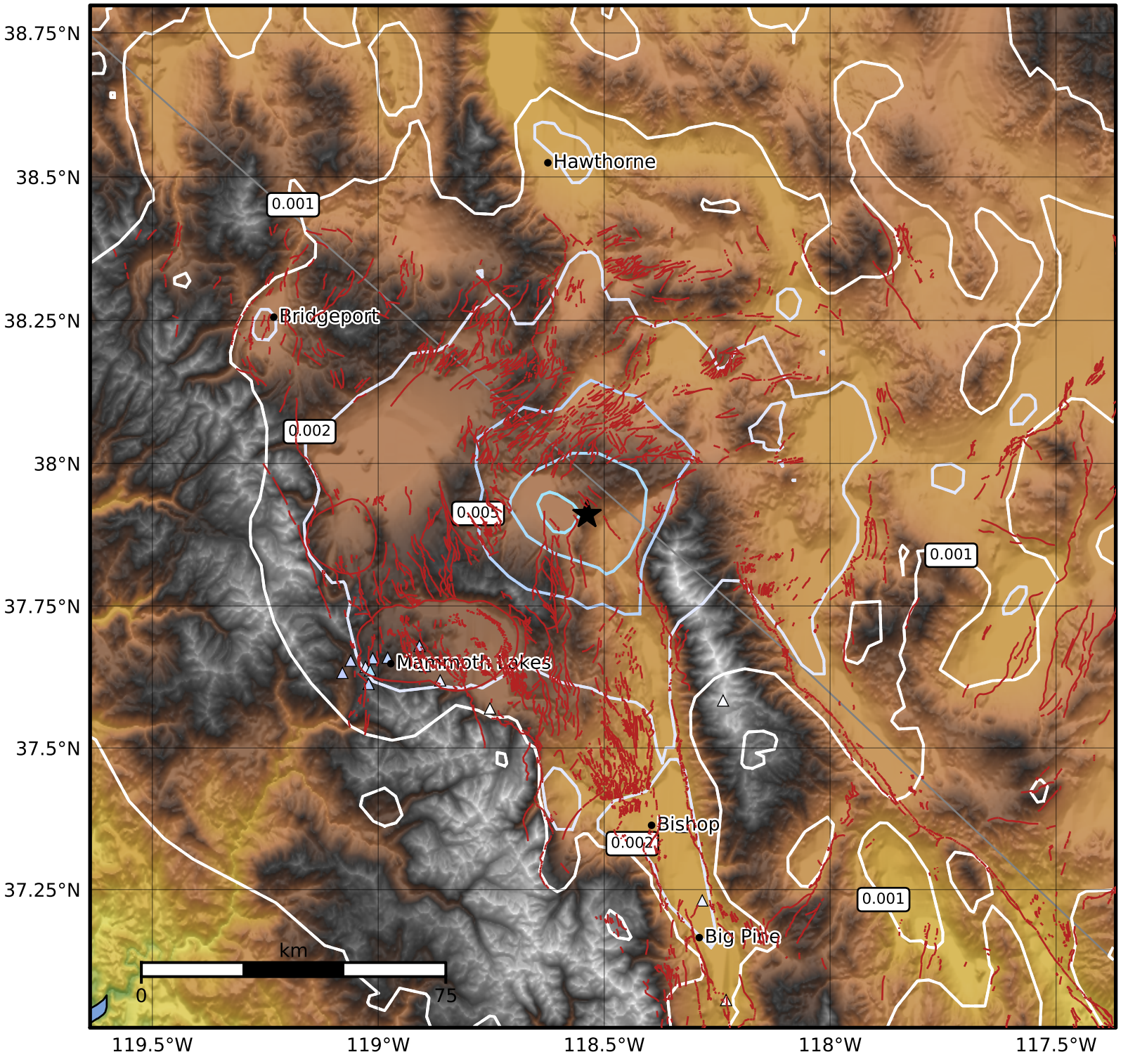

SA(3.0) (%g)	0.1	0.2	0.5	1	2	5	10	20	50

Scale based on Worden et al. (2012)
Version 4: Processed 2021-01-15T23:31:08Z

△ Seismic Instrument ○ Reported Intensity ★ Epicenter