3.0 Second Peak Spectral Acceleration Map
CISN/cgs ShakeMap: Baja California-Sonora border region, Mexico
Jul 16, 2023 19:16:03 UTC M4.6 N31.55 W114.44 Depth: 15.6km ID:7000kg6v

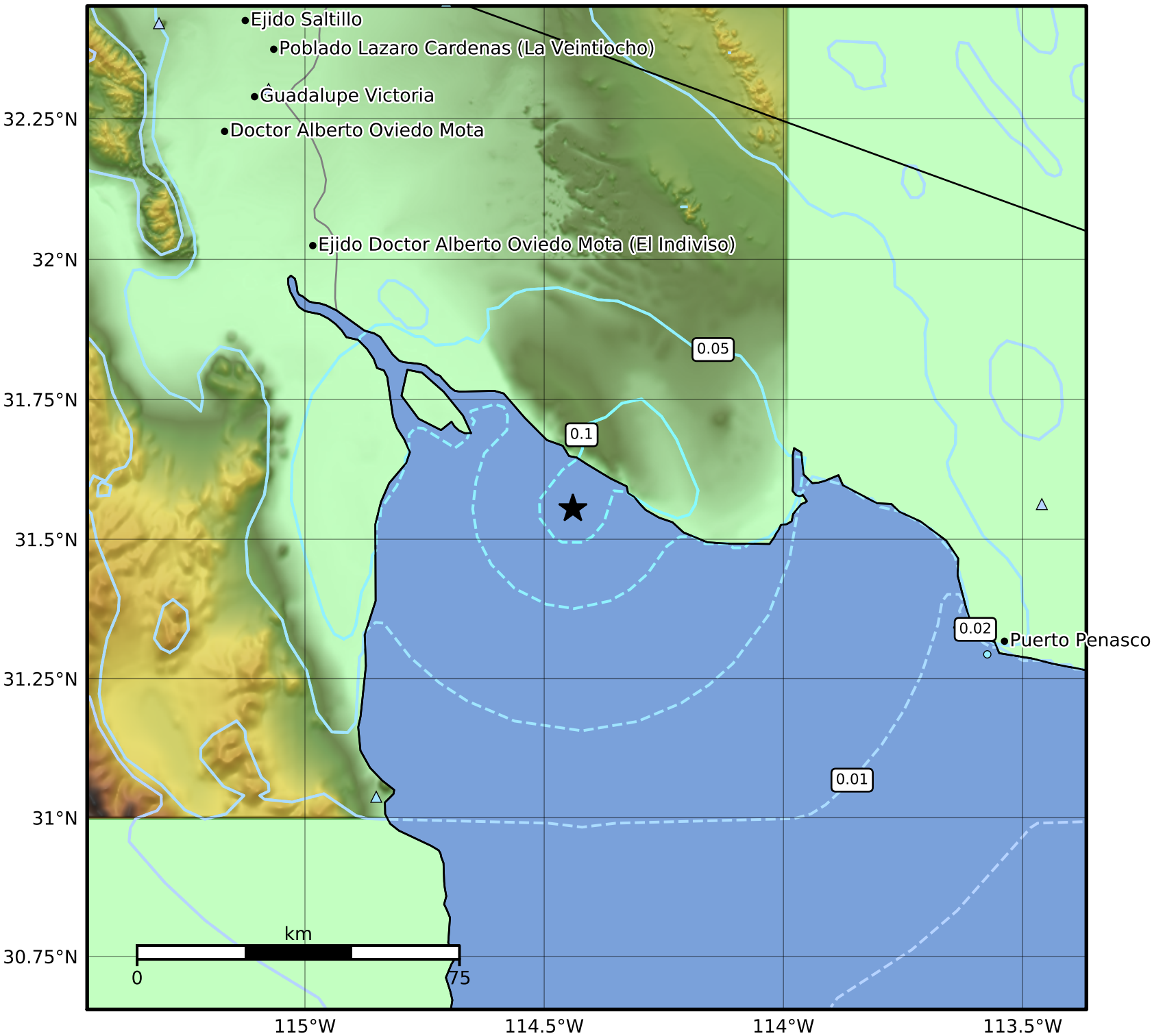

SA(3.0) (%g)	0.1	0.2	0.5	1	2	5	10	20	50

Scale based on Worden et al. (2012)

Version 2: Processed 2023-07-17T01:17:19Z

△ Seismic Instrument ○ Reported Intensity ★ Epicenter