Macroseismic Intensity Map PNSN
Uncertainty ShakeMap: 18.7 km (11.6 mi) NW from Concrete, WA
Aug 06, 2023 05:16:15 UTC M3.0 N48.63 W121.96 Depth: -0.5km ID:uw61938537

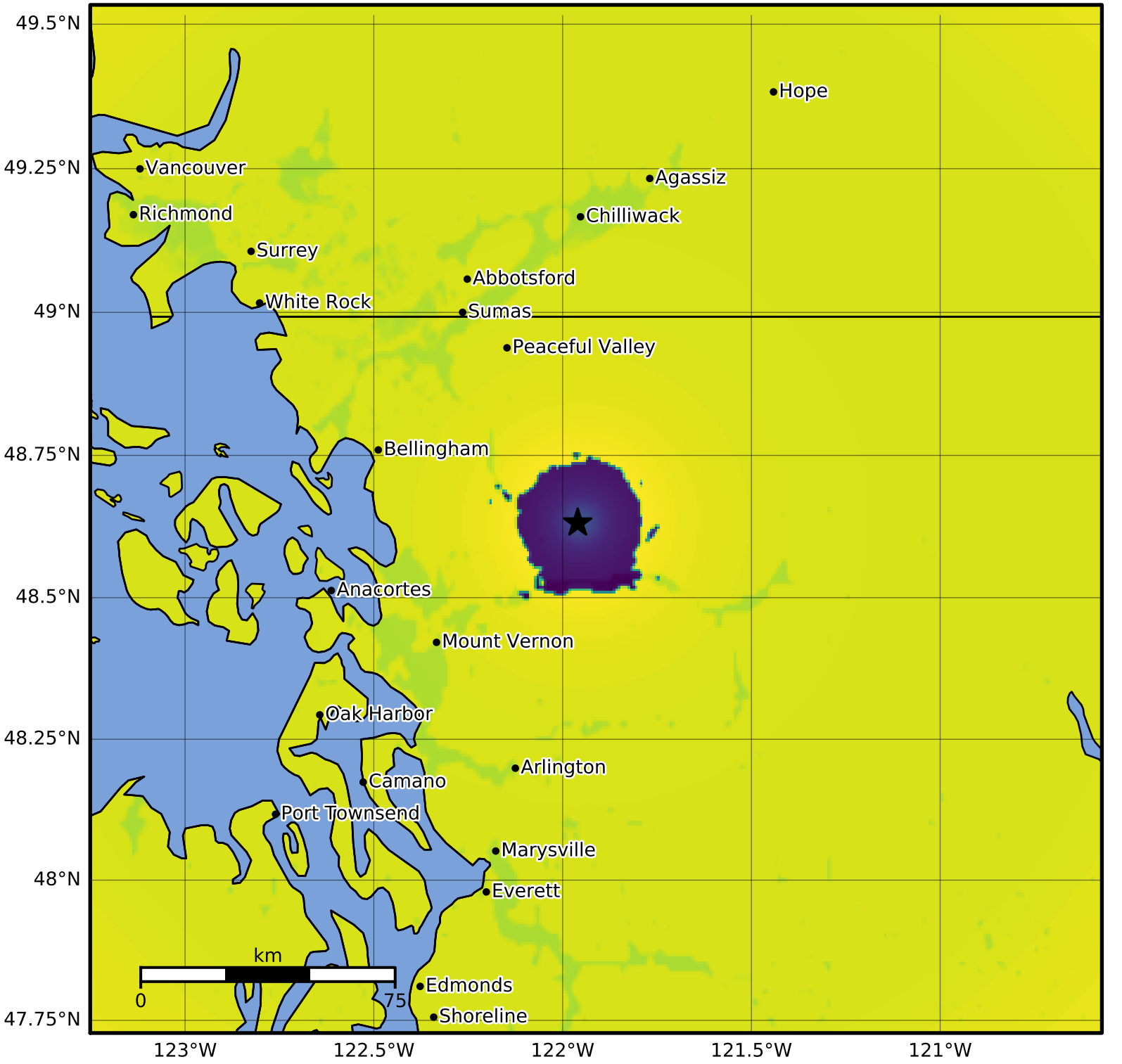

Version 1: Processed 2023-08-06T05:30:58Z