0.3 Second Peak Spectral Acceleration Map PNSN
ShakeMap: 2.4 km (1.5 mi) E from Mount Vernon, WA
May 01, 2022 11:15:56 UTC M3.6 N48.42 W122.31 Depth: 13.5km ID:61835766

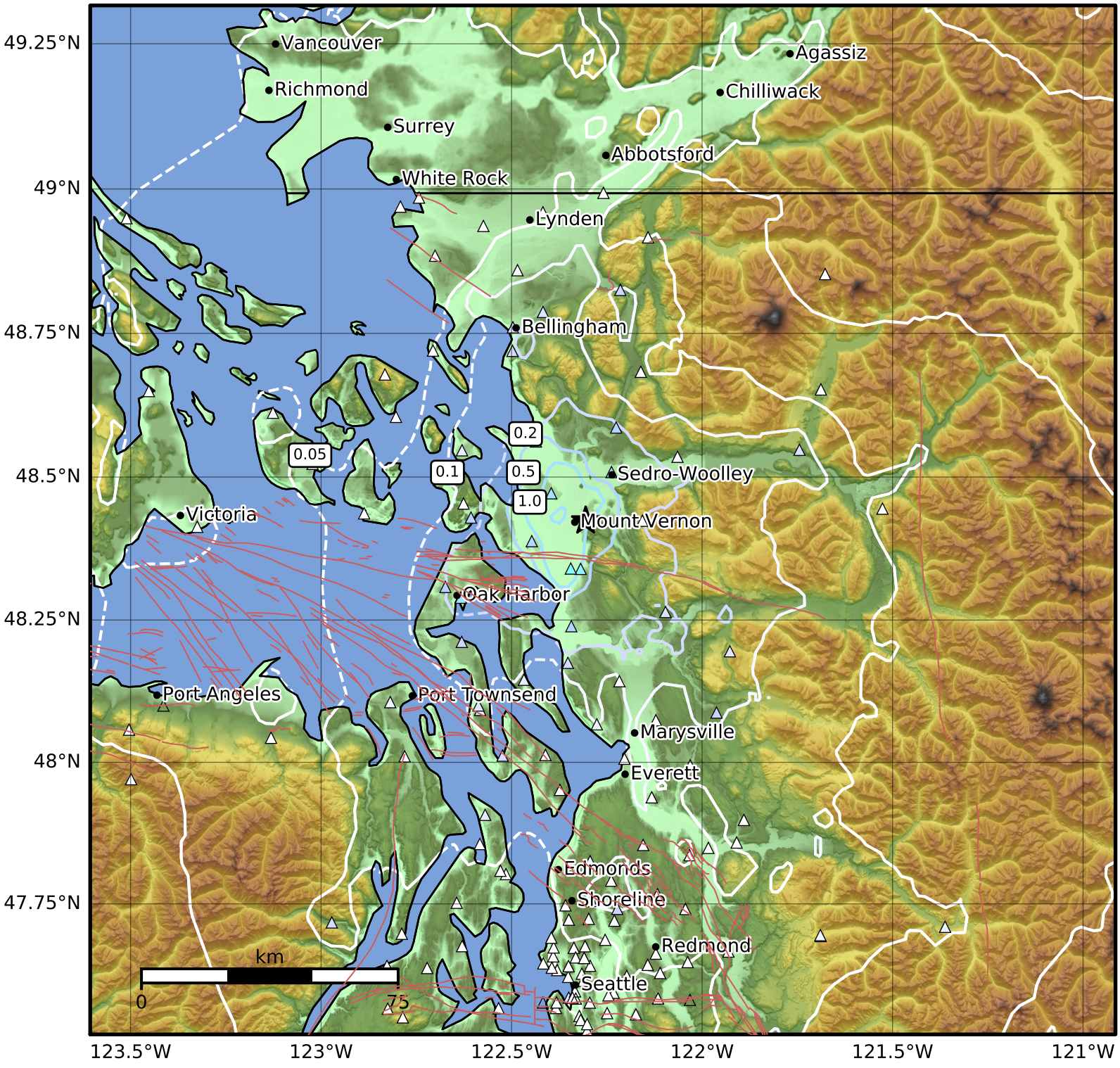

SA(0.3) (%g)	0.1	0.2	0.5	1	2	5	10	20	50	100	200

Scale based on Worden et al. (2012)
Version 1: Processed 2022-05-01T12:00:24Z

△ Seismic Instrument ○ Reported Intensity ★ Epicenter