1.0 Second Peak Spectral Acceleration Map PNSN
ShakeMap: 24.5 km (15.3 mi) NNE from Granite Falls, WA
May 17, 2022 08:07:34 UTC M3.6 N48.29 W121.87 Depth: 3.6km ID:uw61832097

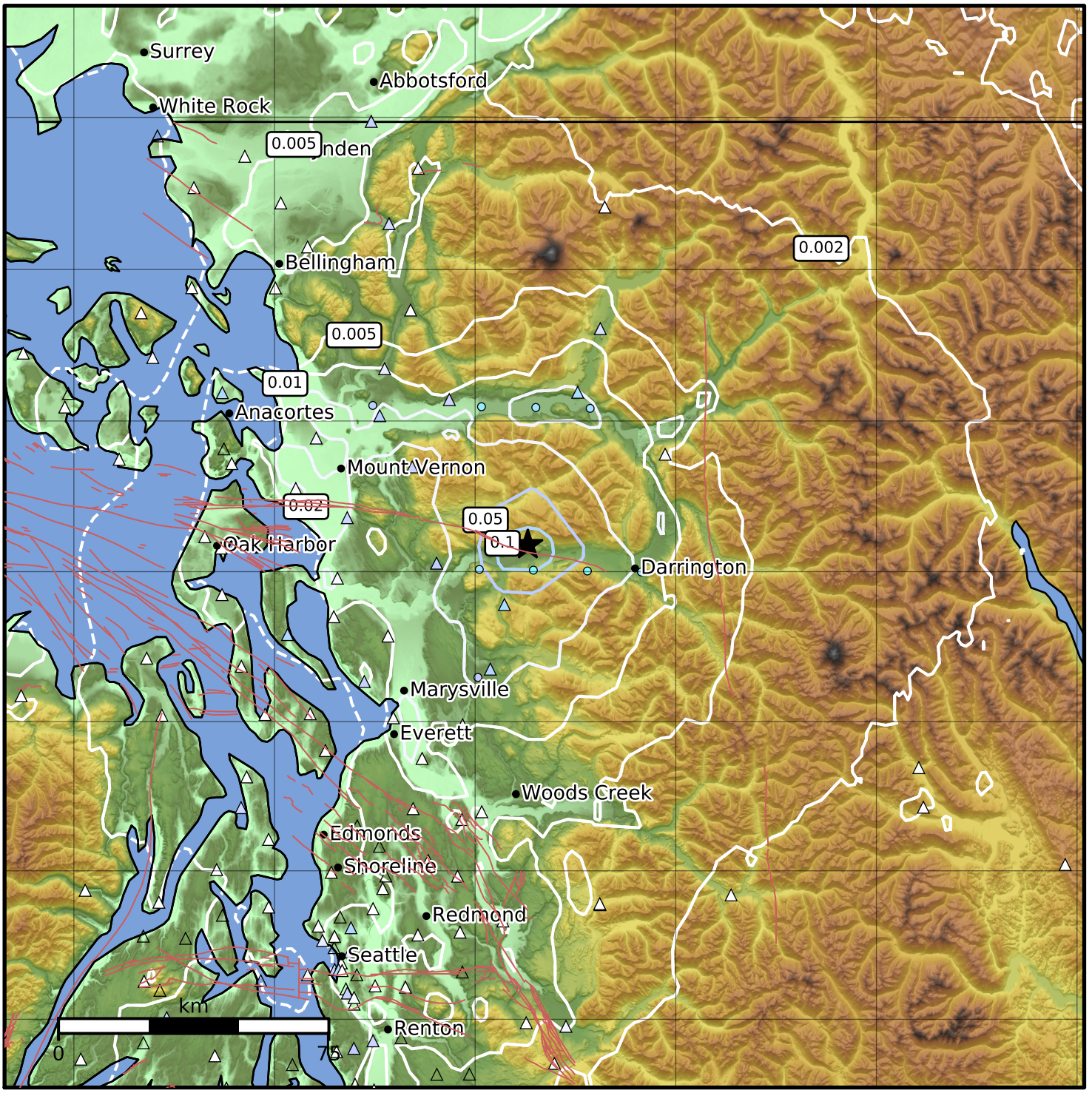

SA(1.0) (%g)	0.1	0.2	0.5	1	2	5	10	20	50	100	200

Scale based on Worden et al. (2012)
Version 1: Processed 2022-05-17T09:04:41Z

△ Seismic Instrument ○ Reported Intensity ★ Epicenter