1.0 Second Peak Spectral Acceleration Map UUSS
ShakeMap: 9.3 km (5.8 mi) E of Springdale, UT
Dec 21, 2021 22:36:45 UTC M3.6 N37.19 W112.89 Depth: 19.7km ID:60472847

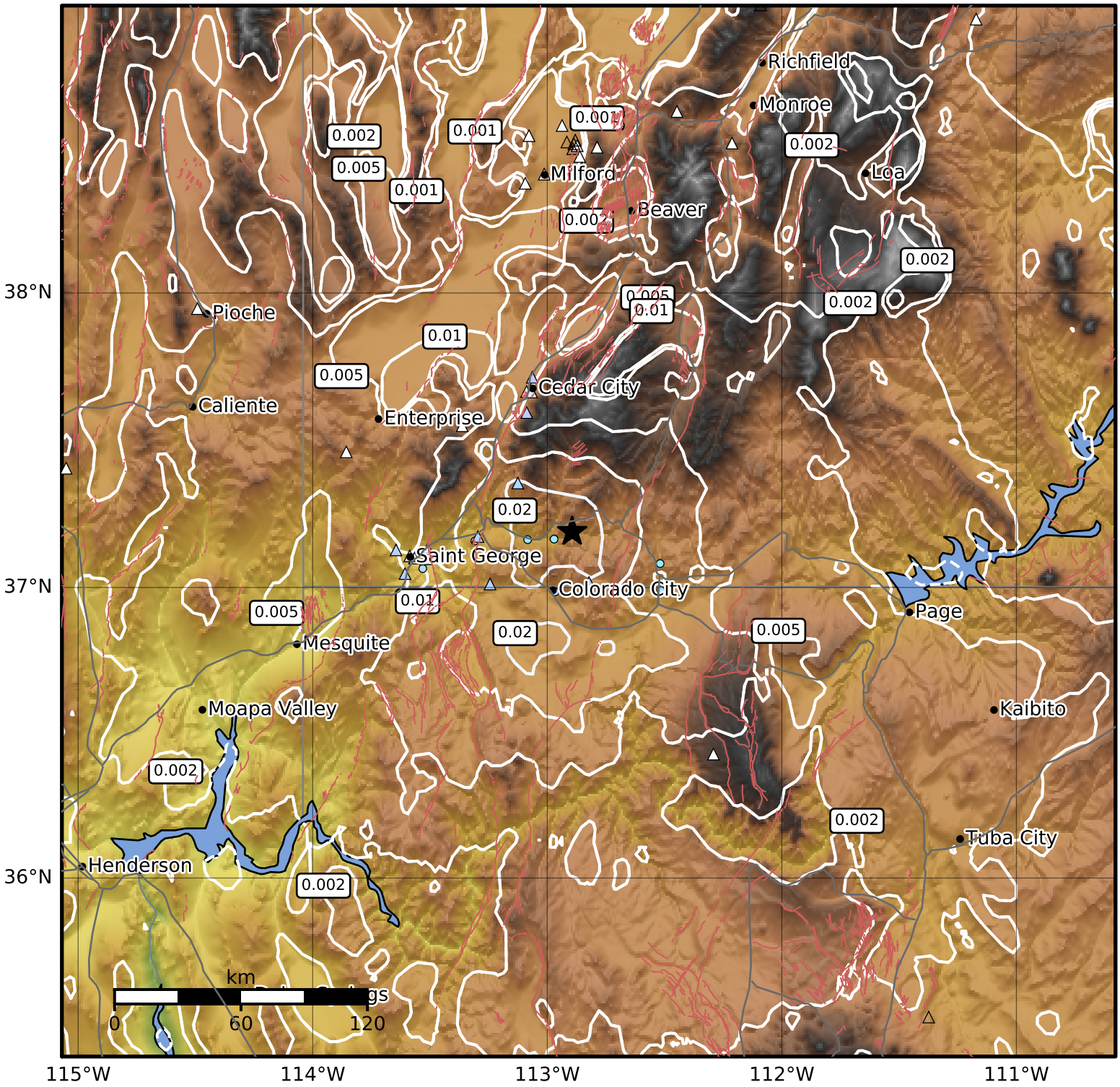

SA(1.0) (%g)	0.1	0.2	0.5	1	2	5	10	20	50	100	200

Scale based on Worden et al. (2012)
Version 3: Processed 2021-12-21T23:39:10Z

△ Seismic Instrument ○ Reported Intensity ★ Epicenter