0.3 Second Peak Spectral Acceleration Map CISN/sc
ShakeMap: 26.6 km (16.5 mi) S of Trona, CA
May 10, 2022 06:53:51 UTC M3.5 N35.53 W117.39 Depth: 9.1km ID:40255392

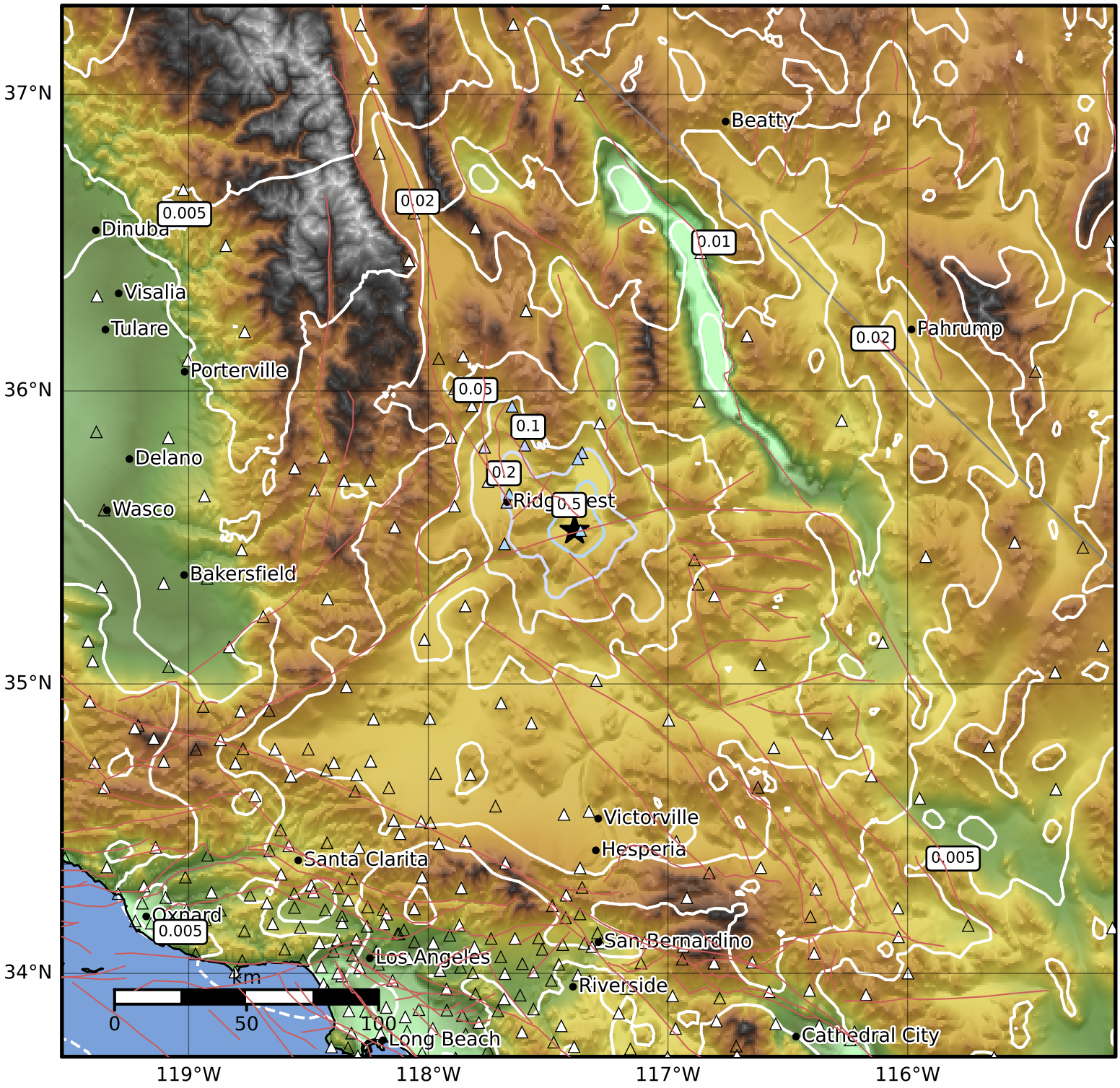

SA(0.3) (%g)	0.1	0.2	0.5	1	2	5	10	20	50	100	200

Scale based on Worden et al. (2012)

Version 1: Processed 2022-05-11T06:54:42Z

△ Seismic Instrument ○ Reported Intensity ★ Epicenter