3.0 Second Peak Spectral Acceleration Map
CISN/cgs ShakeMap: 27 km (16.875 mi) S of Trona, CA
May 10, 2022 06:53:51 UTC M3.5 N35.53 W117.39 Depth: 9.1km ID:40255392

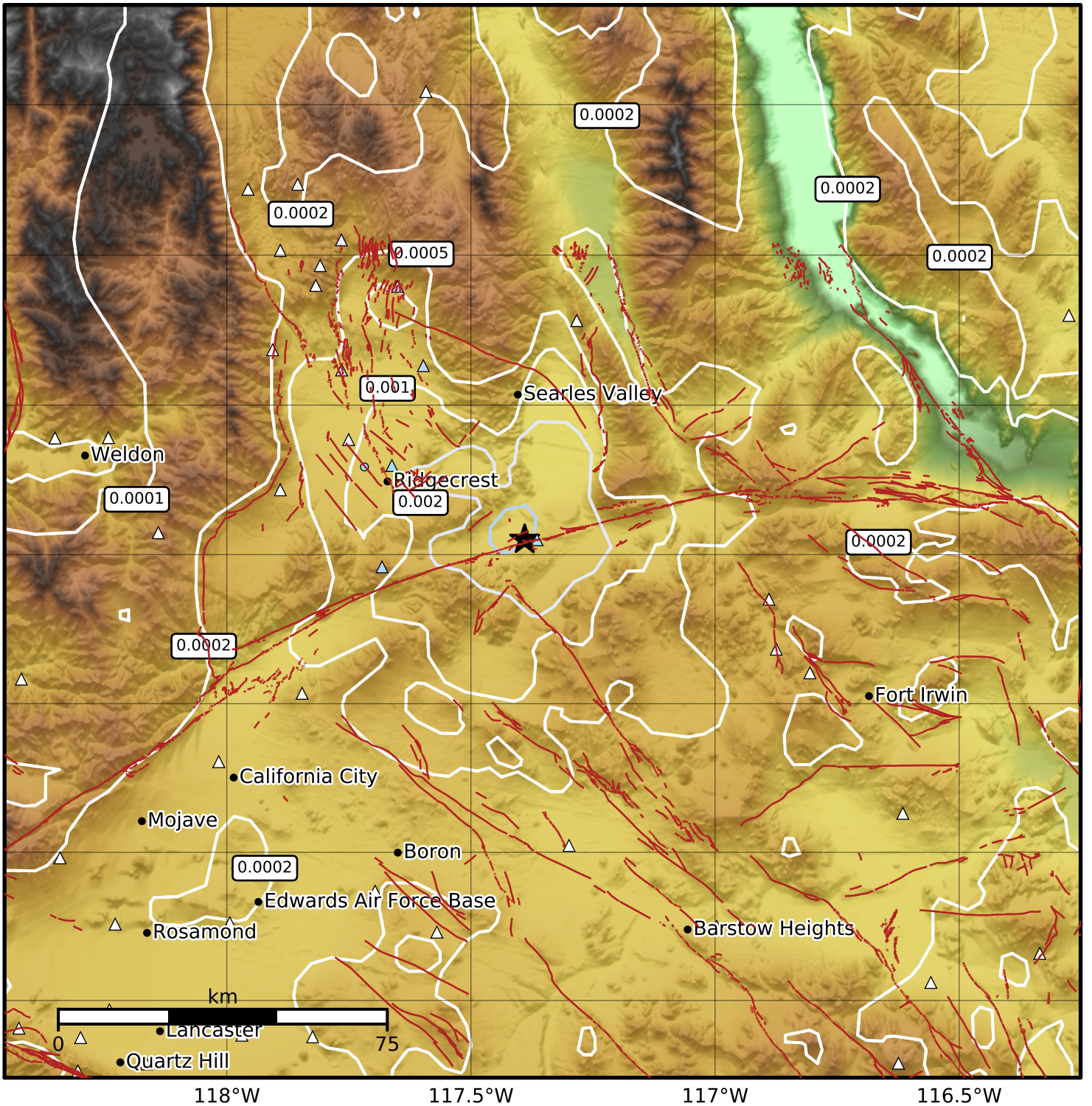


| SA(3.0) (%g) | 0.1 | 0.2 | 0.5 | 1 | 2 | 5 | 10 | 20 | 50 |
|---|---|---|---|---|---|---|---|---|---|

Scale based on Worden et al. (2012)
Version 4: Processed 2022-05-10T13:26:02Z

△ Seismic Instrument ○ Reported Intensity ★ Epicenter