Peak Ground Acceleration Map
CISN/cgs ShakeMap: 27 km (16.875 mi) S of Trona, CA
May 10, 2022 06:53:51 UTC M3.5 N35.53 W117.39 Depth: 9.1km ID:40255392

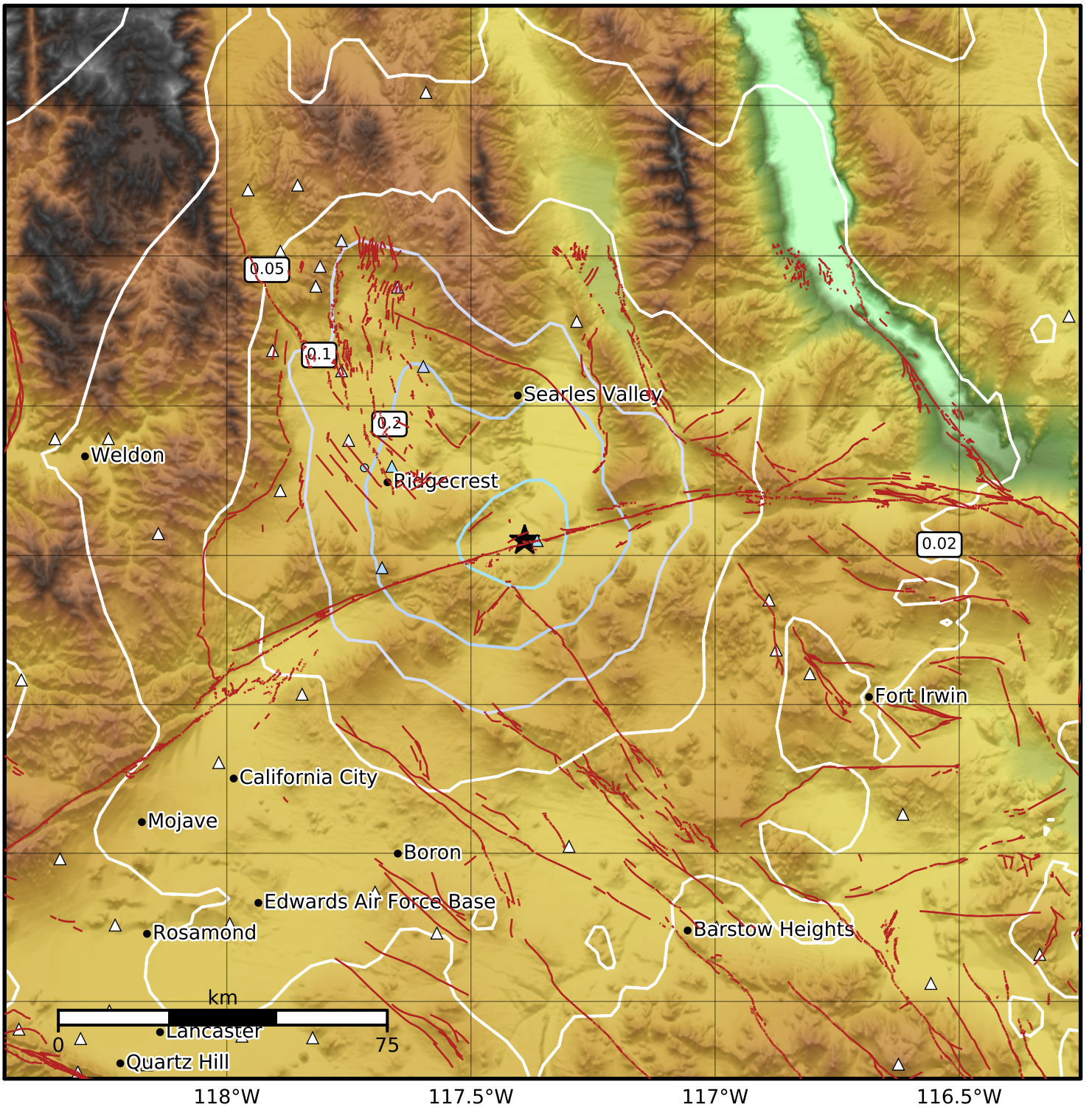

PGA (%g)	0.1	0.2	0.5	1	2	5	10	20	50	100	200

Scale based on Worden et al. (2012)
Version 4: Processed 2022-05-10T13:26:02Z

△ Seismic Instrument ○ Reported Intensity ★ Epicenter