Peak Ground Acceleration Map CISN/sc
ShakeMap: 14.3 km (8.9 mi) NW of Coso Junction, CA
May 02, 2022 21:56:48 UTC M3.5 N36.13 W118.07 Depth: 2.5km ID:40250808

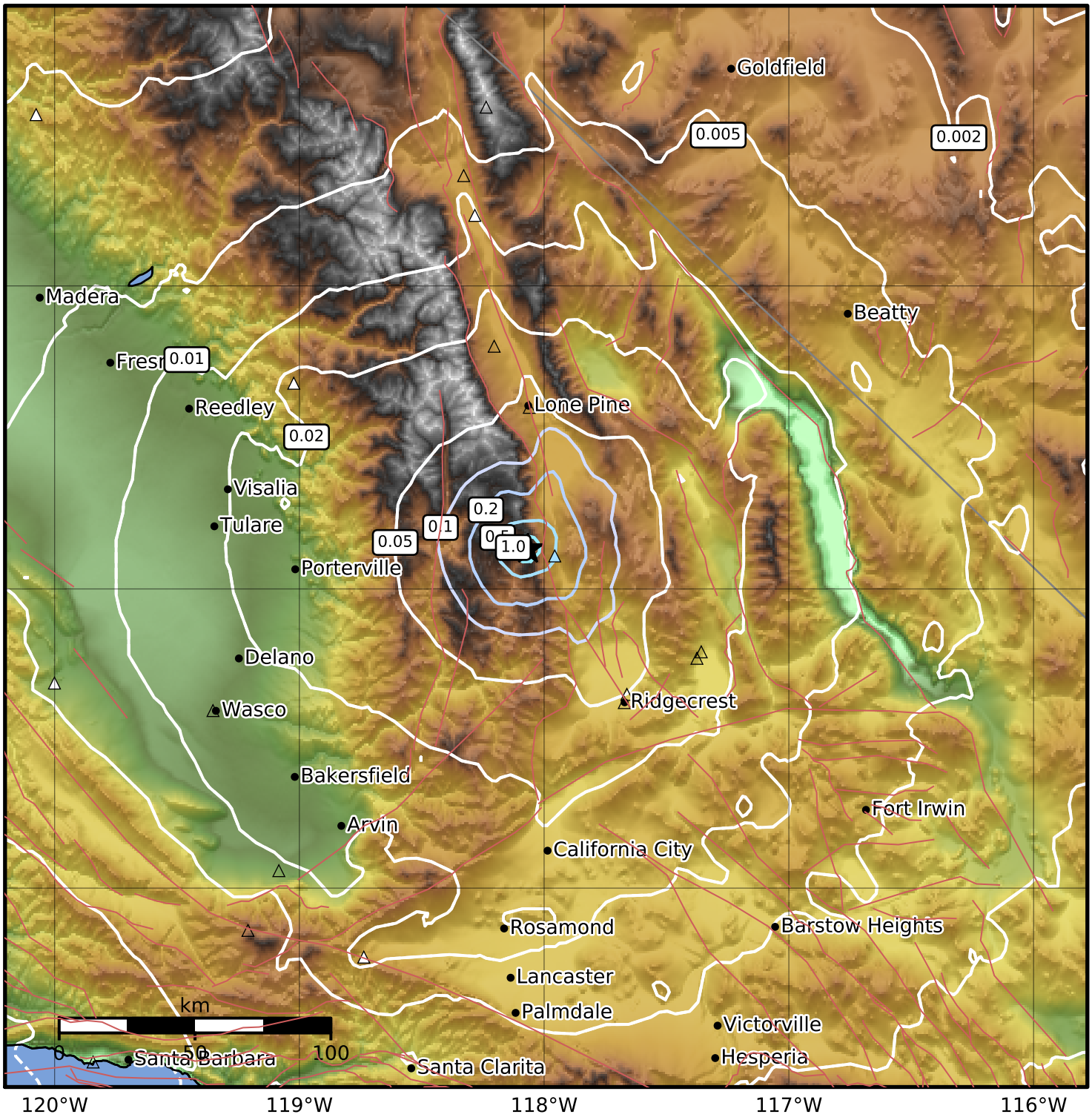

PGA (%g)	0.1	0.2	0.5	1	2	5	10	20	50	100	200

Scale based on Worden et al. (2012)
Version 3: Processed 2022-05-03T21:57:28Z

△ Seismic Instrument ○ Reported Intensity ★ Epicenter