0.3 Second Peak Spectral Acceleration Map
CISN/cgs ShakeMap: 14 km (8.75 mi) NW of Coso Junction, CA
May 02, 2022 21:56:48 UTC M3.5 N36.13 W118.07 Depth: 2.5km ID:40250808

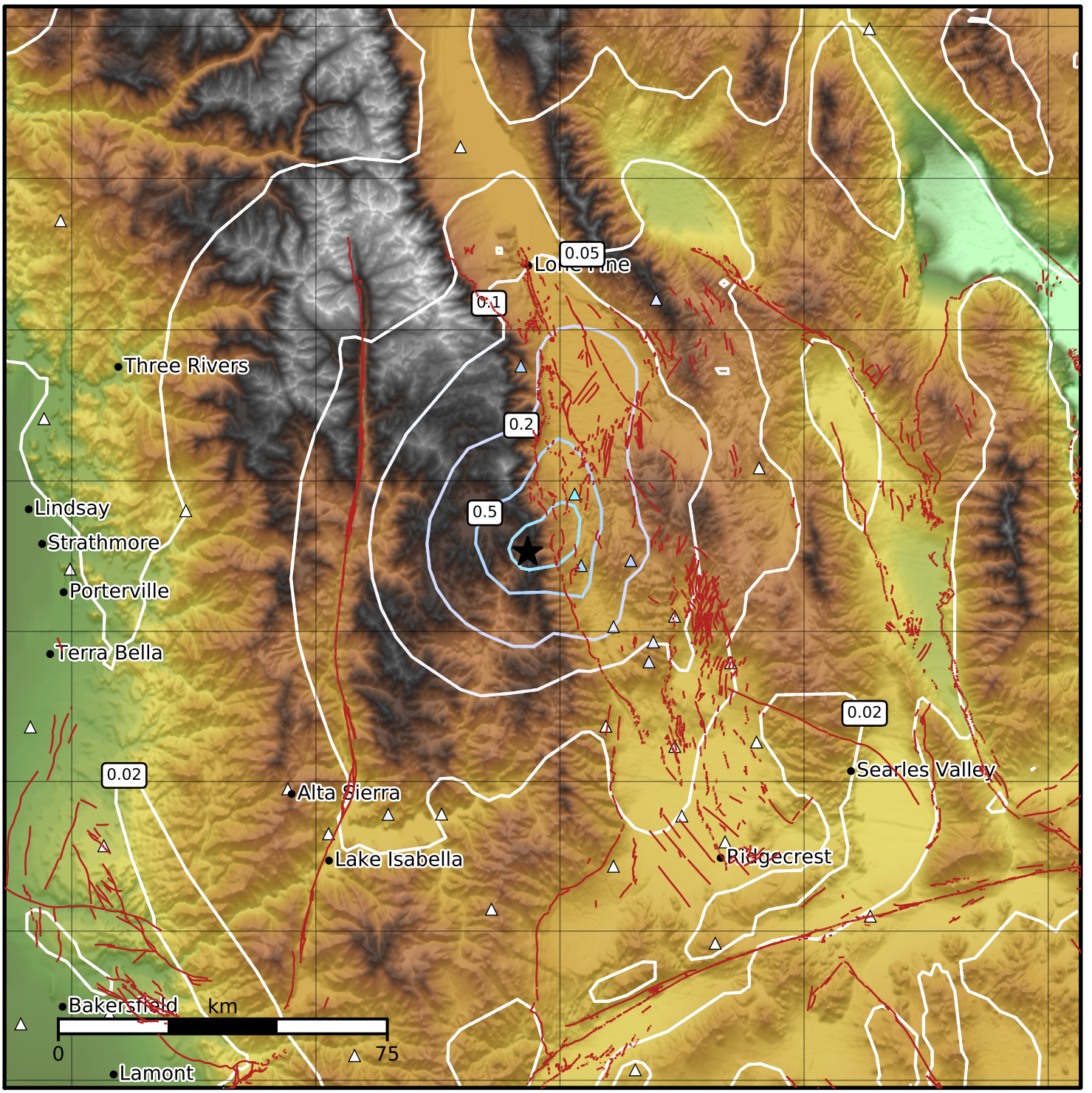

SA(0.3) (%g)	0.1	0.2	0.5	1	2	5	10	20	50	100	200

Scale based on Worden et al. (2012)

Version 1: Processed 2022-05-02T22:48:15Z

△ Seismic Instrument ○ Reported Intensity ★ Epicenter