Peak Ground Acceleration Map
CISN/cgs ShakeMap: 4 km (2.5 mi) SW of Salton City, CA
Jul 17, 2022 18:18:39 UTC M3.5 N33.27 W115.98 Depth: 4.9km ID:40065399

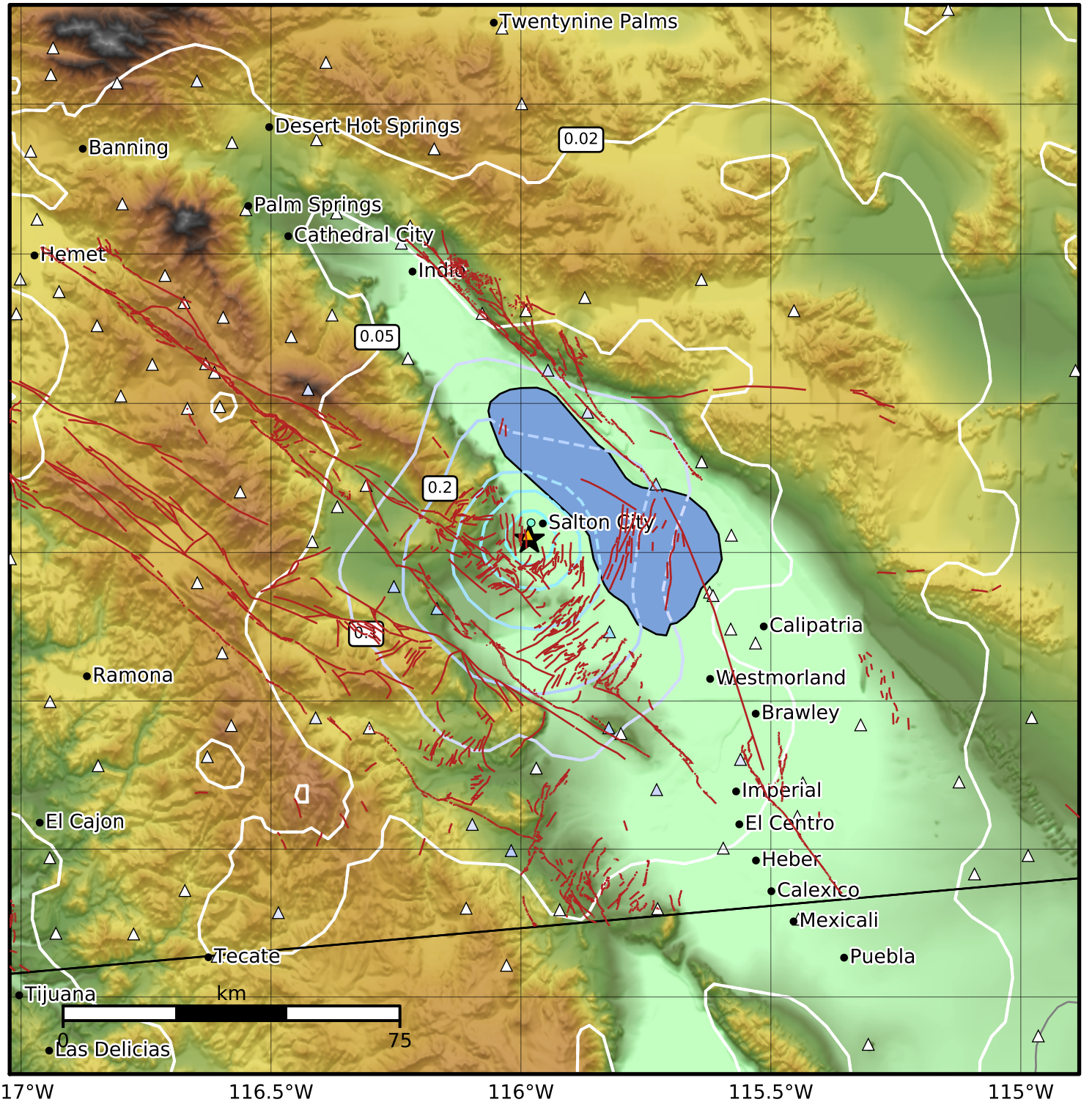

PGA (%g)	0.1	0.2	0.5	1	2	5	10	20	50	100	200

Scale based on Worden et al. (2012)
Version 1: Processed 2022-07-17T20:19:42Z

△ Seismic Instrument ○ Reported Intensity ★ Epicenter