3.0 Second Peak Spectral Acceleration Map
CISN/cgs ShakeMap: 13 km (8.125 mi) W of Mojave, CA
Oct 02, 2021 01:42:20 UTC M3.6 N35.07 W118.32 Depth: 1.3km ID:40061064

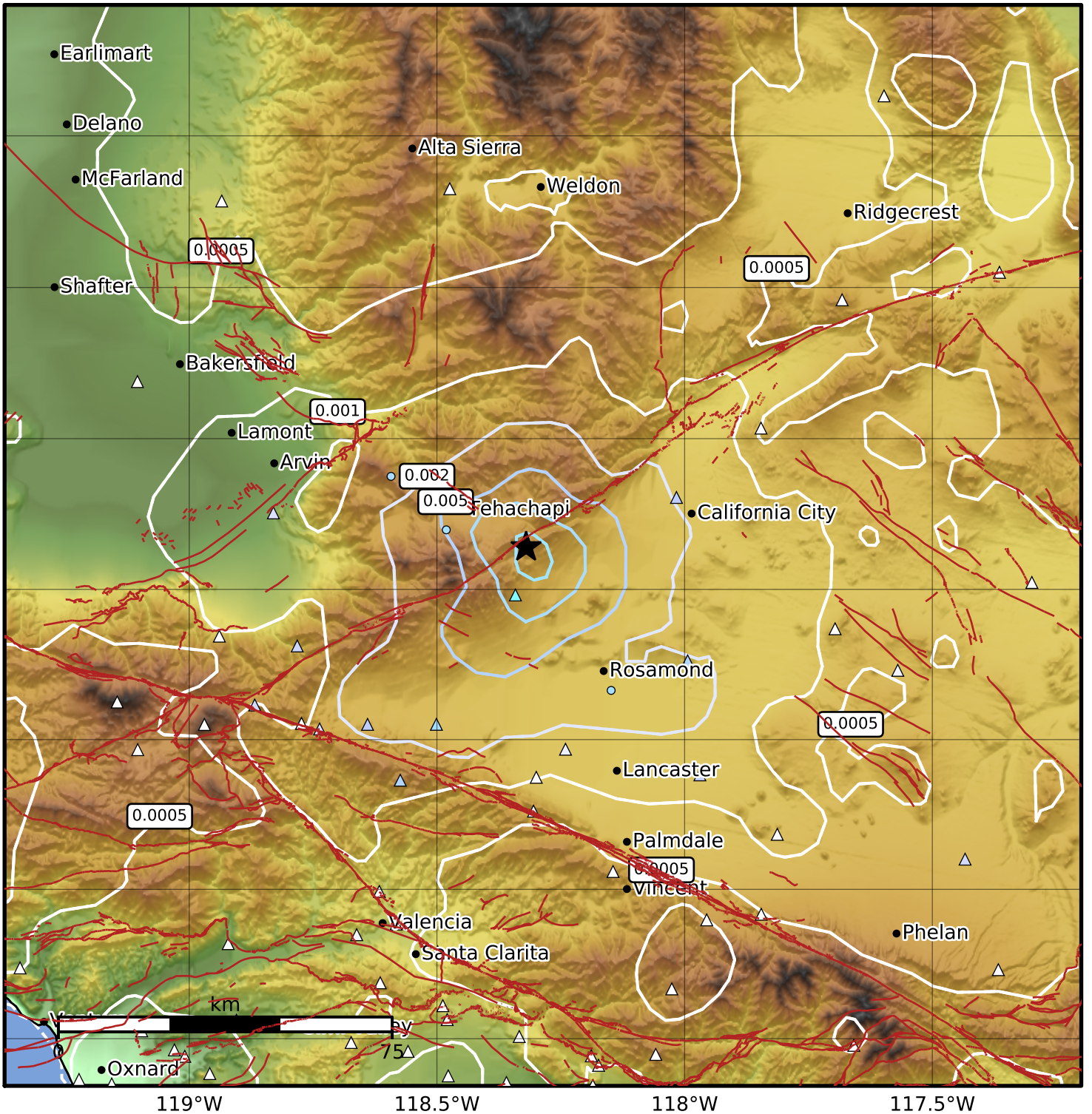

SA(3.0) (%g)	0.1	0.2	0.5	1	2	5	10	20	50

Scale based on Worden et al. (2012)
Version 2: Processed 2021-10-02T02:13:17Z

△ Seismic Instrument ○ Reported Intensity ★ Epicenter