0.3 Second Peak Spectral Acceleration Map CISN/sc
ShakeMap: 18.1 km (11.3 mi) S of Trona, CA
May 26, 2022 09:23:32 UTC M4.3 N35.60 W117.41 Depth: 4.8km ID:40027143

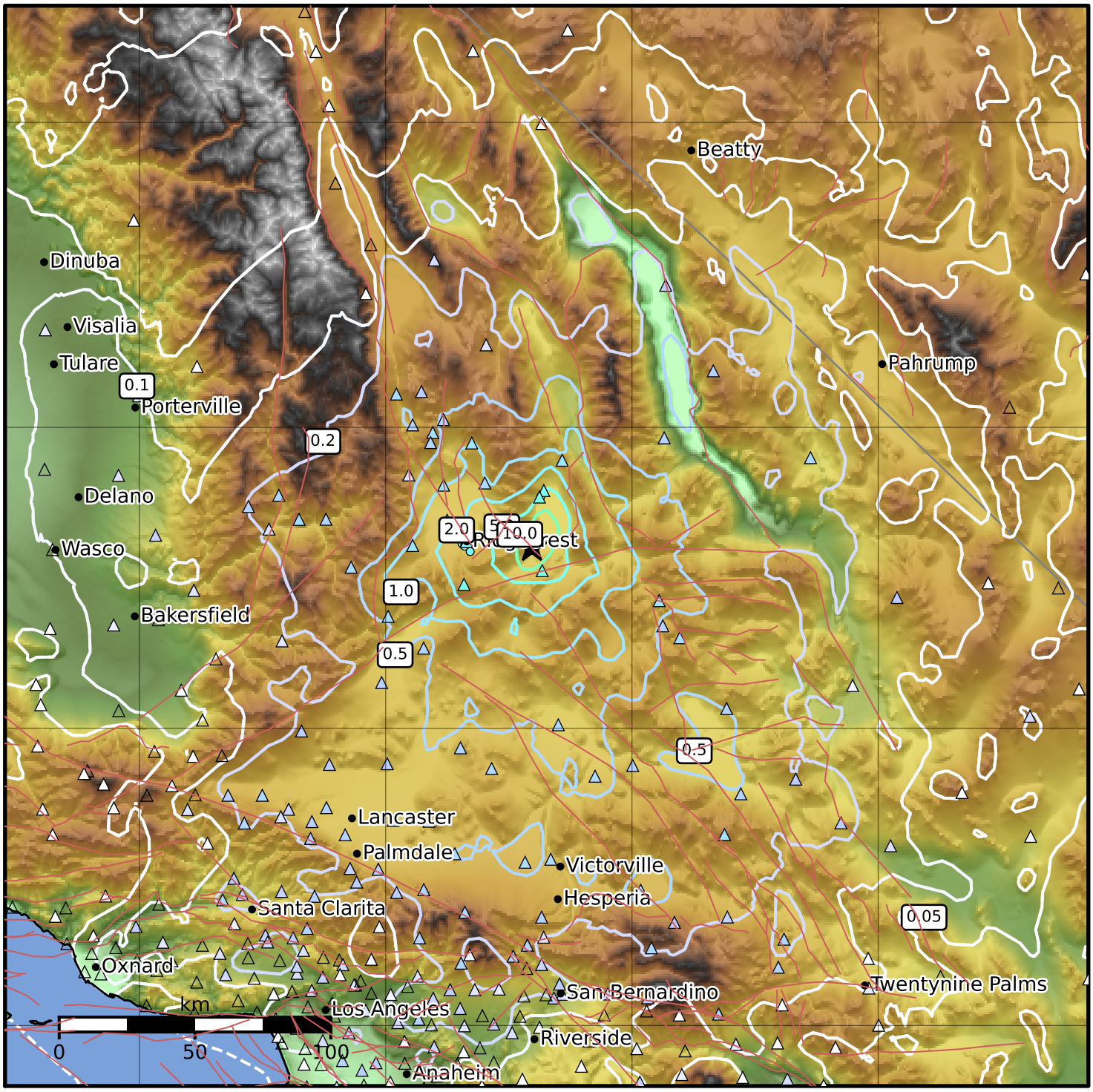

SA(0.3) (%g)	0.1	0.2	0.5	1	2	5	10	20	50	100	200

Scale based on Worden et al. (2012)

Version 7: Processed 2022-05-27T09:24:28Z

△ Seismic Instrument ○ Reported Intensity ★ Epicenter