Peak Ground Velocity Map
CISN/cgs ShakeMap: 18 km (11.25 mi) S of Trona, CA
May 26, 2022 09:23:32 UTC M4.3 N35.60 W117.41 Depth: 4.8km ID:40027143

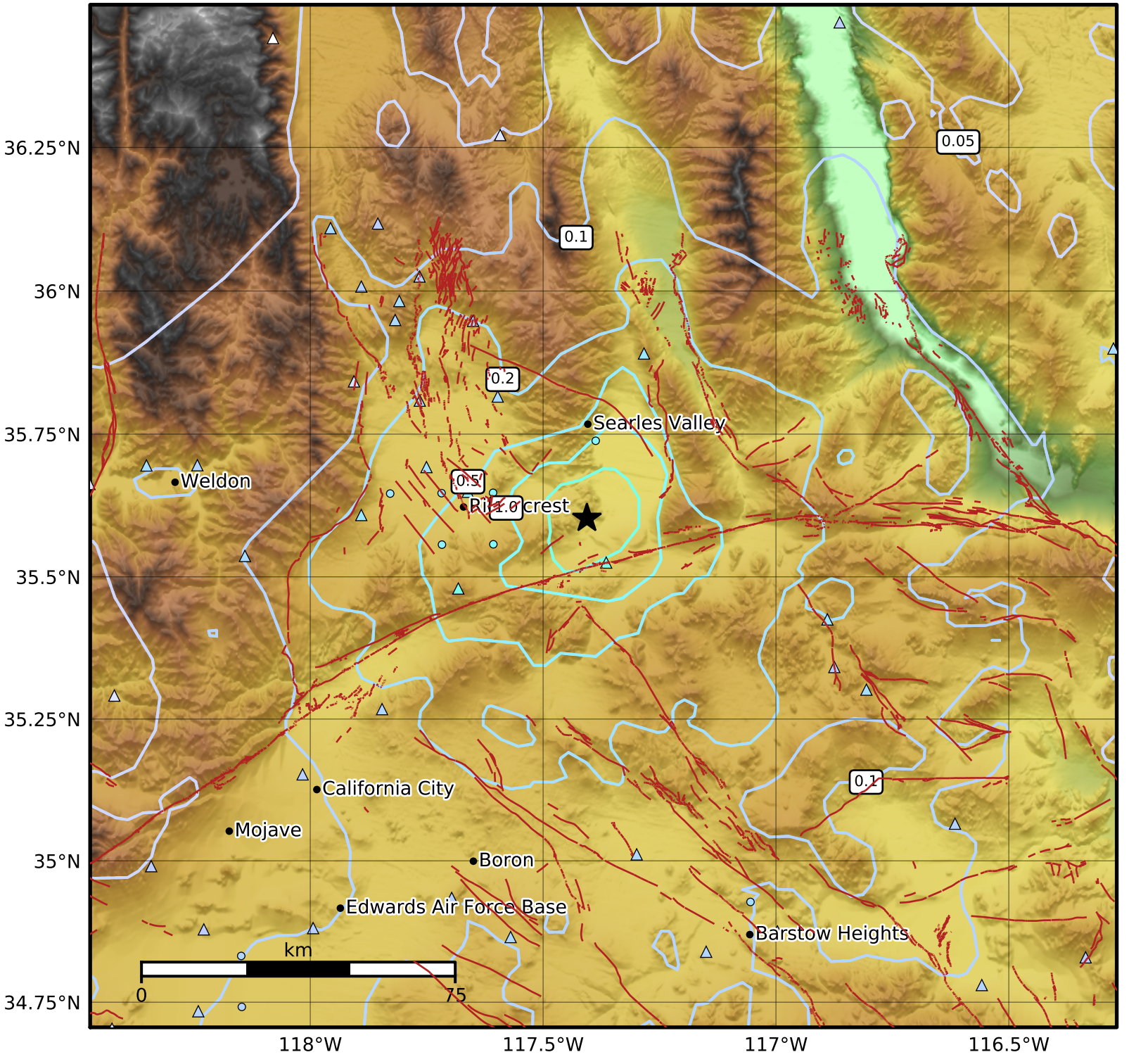

PGV (cm/s)	0.1	0.2	0.5	1	2	5	10	20	50	100	200

Scale based on Worden et al. (2012)
Version 3: Processed 2022-05-26T14:43:14Z

△ Seismic Instrument ○ Reported Intensity ★ Epicenter