Peak Ground Acceleration Map
CISN/cgs ShakeMap: 2 km (1.25 mi) SSE of Palomar Observatory, CA
May 13, 2022 13:32:36 UTC M3.5 N33.34 W116.86 Depth: 7.4km ID:40017591

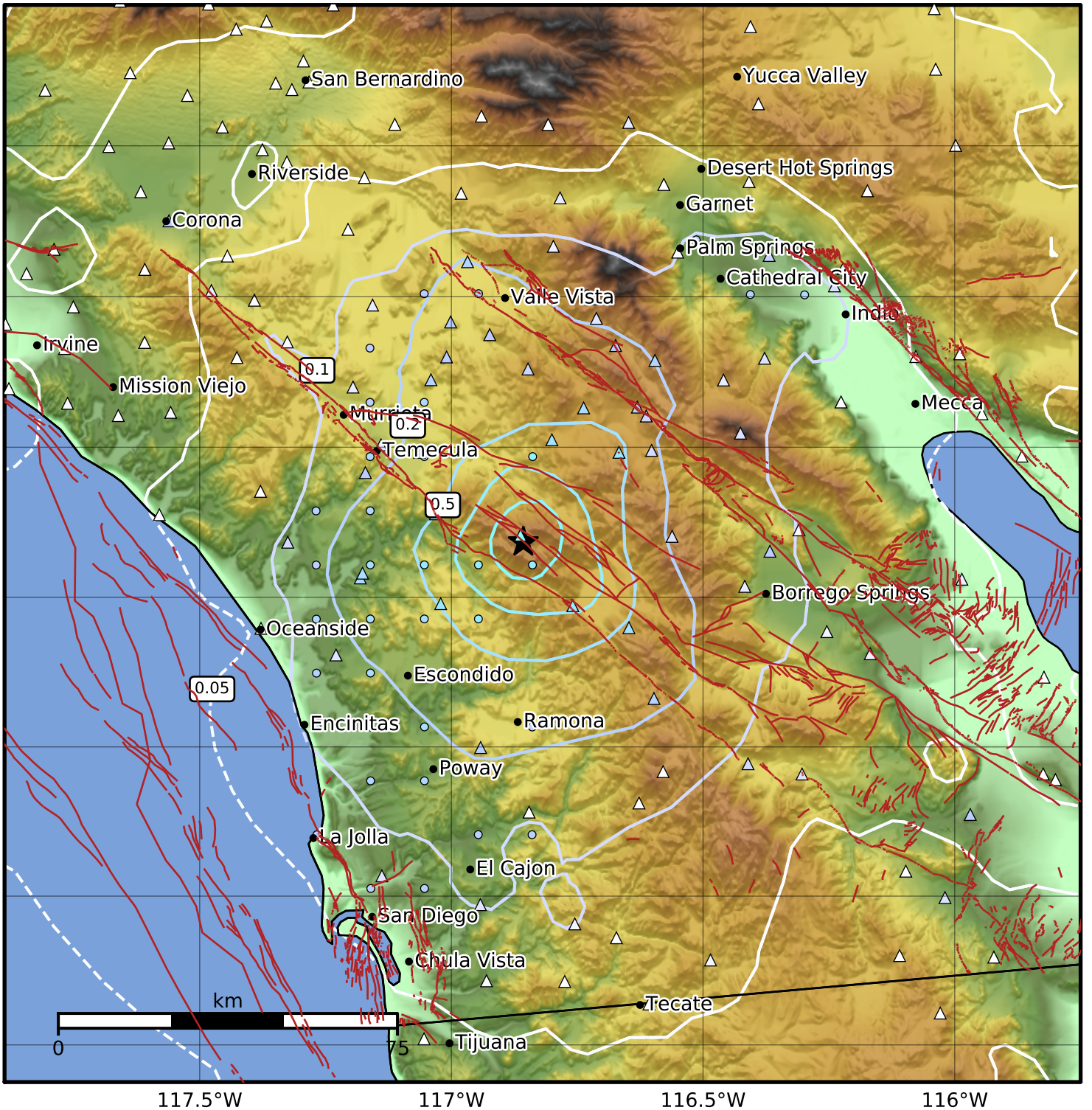

PGA (%g)	0.1	0.2	0.5	1	2	5	10	20	50	100	200

Scale based on Worden et al. (2012)
Version 4: Processed 2022-05-13T15:07:59Z

△ Seismic Instrument ○ Reported Intensity ★ Epicenter