Peak Ground Velocity Map
CISN/cgs ShakeMap: 17 km (10.625 mi) ESE of Ocotillo Wells, CA
Aug 18, 2021 21:50:22 UTC M3.8 N33.07 W115.97 Depth: 3.8km ID:40014576

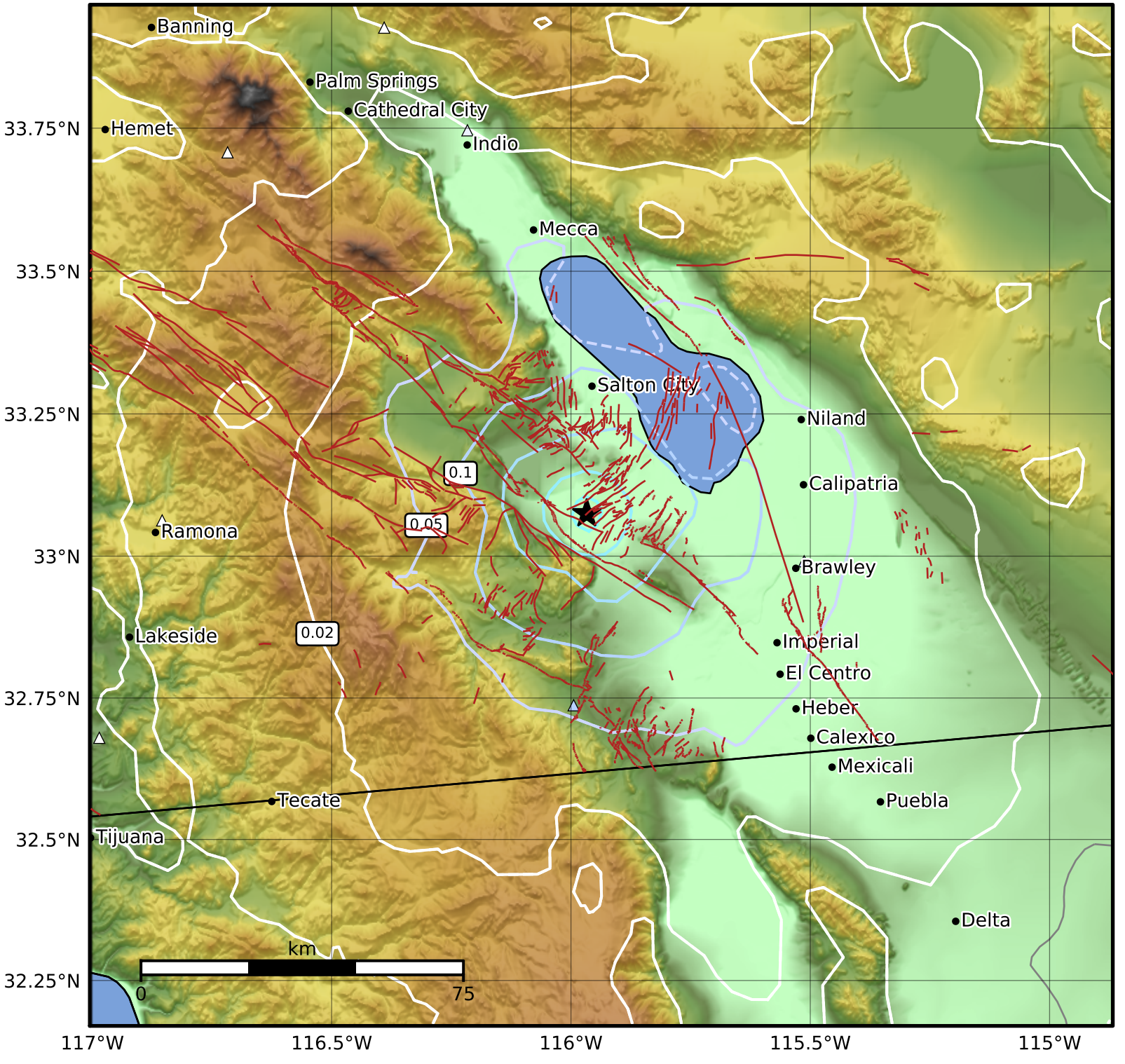

PGV (cm/s)	0.1	0.2	0.5	1	2	5	10	20	50	100	200

Scale based on Worden et al. (2012)
Version 4: Processed 2021-08-18T22:37:32Z

△ Seismic Instrument ○ Reported Intensity ★ Epicenter