Peak Ground Acceleration Map
CISN/cgs ShakeMap: 18 km (11.25 mi) ESE of Ocotillo Wells, CA
Aug 18, 2021 21:45:14 UTC M4.0 N33.07 W115.96 Depth: 7.1km ID:40014560

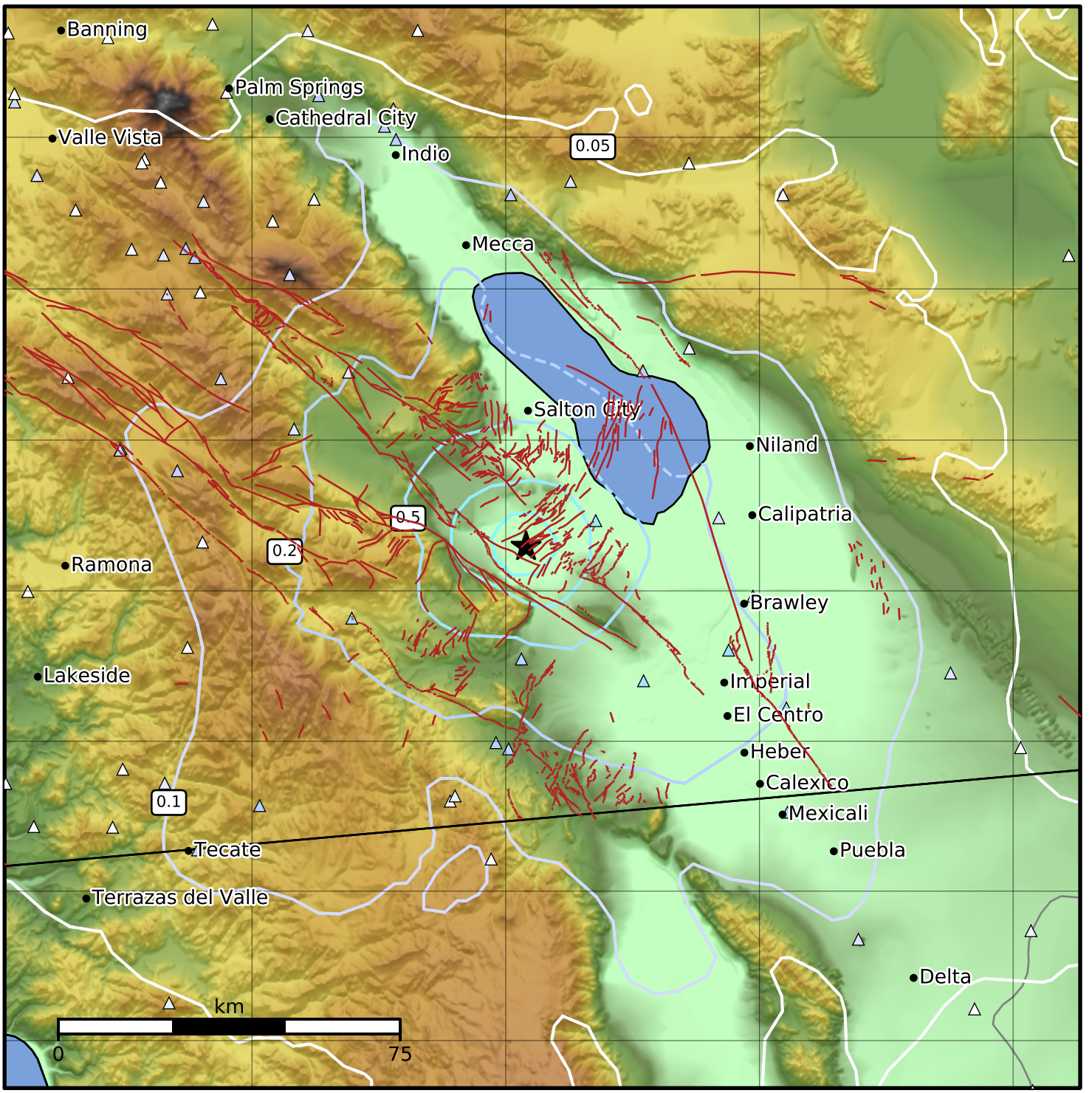

PGA (%g)	0.1	0.2	0.5	1	2	5	10	20	50	100	200

Scale based on Worden et al. (2012)
Version 3: Processed 2021-08-18T22:16:09Z

△ Seismic Instrument ○ Reported Intensity ★ Epicenter