0.3 Second Peak Spectral Acceleration Map CISN/sc
ShakeMap: 12.8 km (7.9 mi) WSW of Niland, CA
Jun 12, 2021 04:49:38 UTC M4.1 N33.21 W115.65 Depth: 2.7km ID:39936288

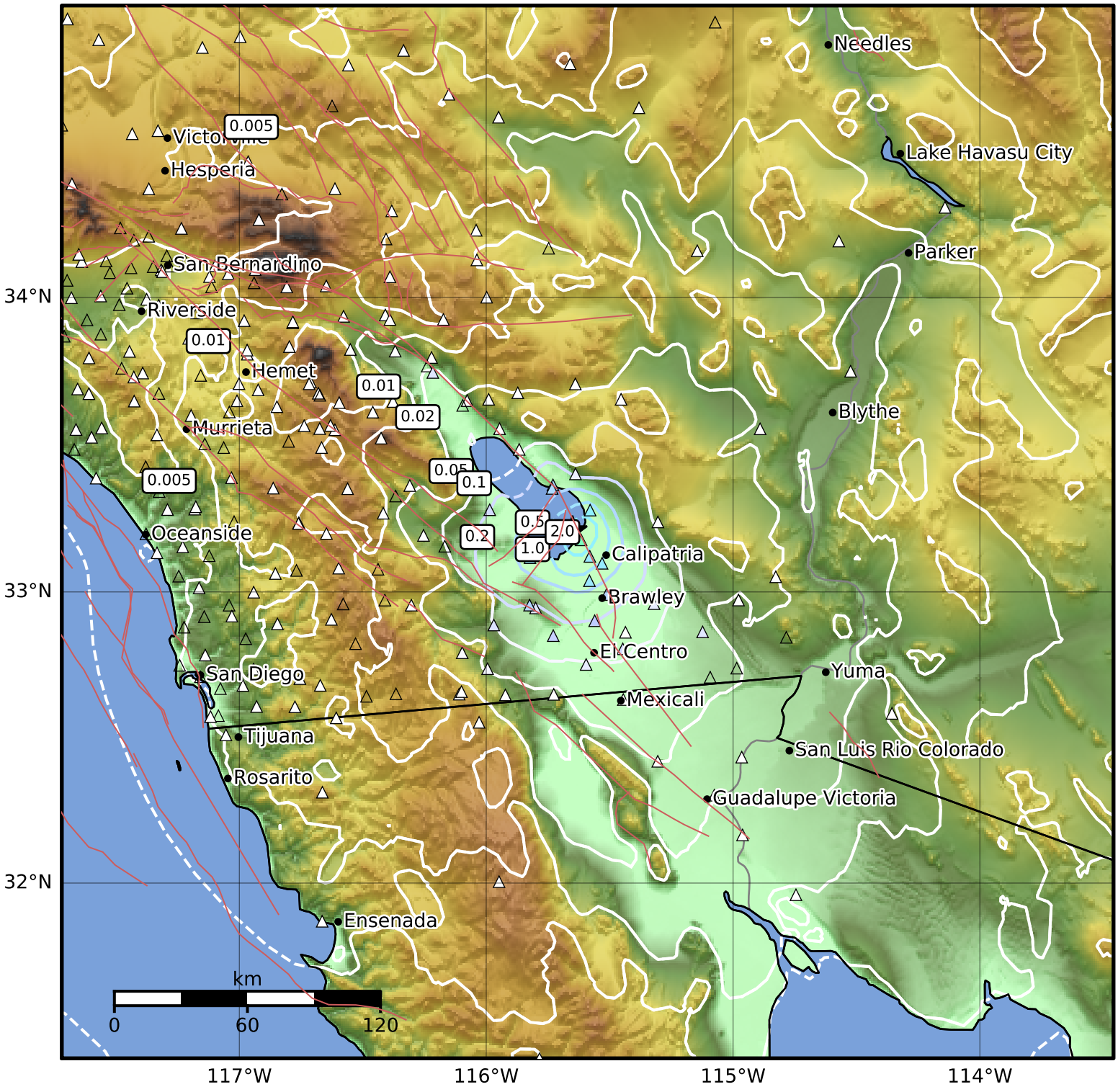

SA(0.3) (%g)	0.1	0.2	0.5	1	2	5	10	20	50	100	200

Scale based on Worden et al. (2012)

Version 4: Processed 2021-06-12T05:50:46Z

△ Seismic Instrument ○ Reported Intensity ★ Epicenter