0.3 Second Peak Spectral Acceleration Map
CISN/cgs ShakeMap: 13 km (8.125 mi) WSW of Niland, CA
Jun 12, 2021 04:41:38 UTC M3.3 N33.20 W115.65 Depth: 4.3km ID:39936232

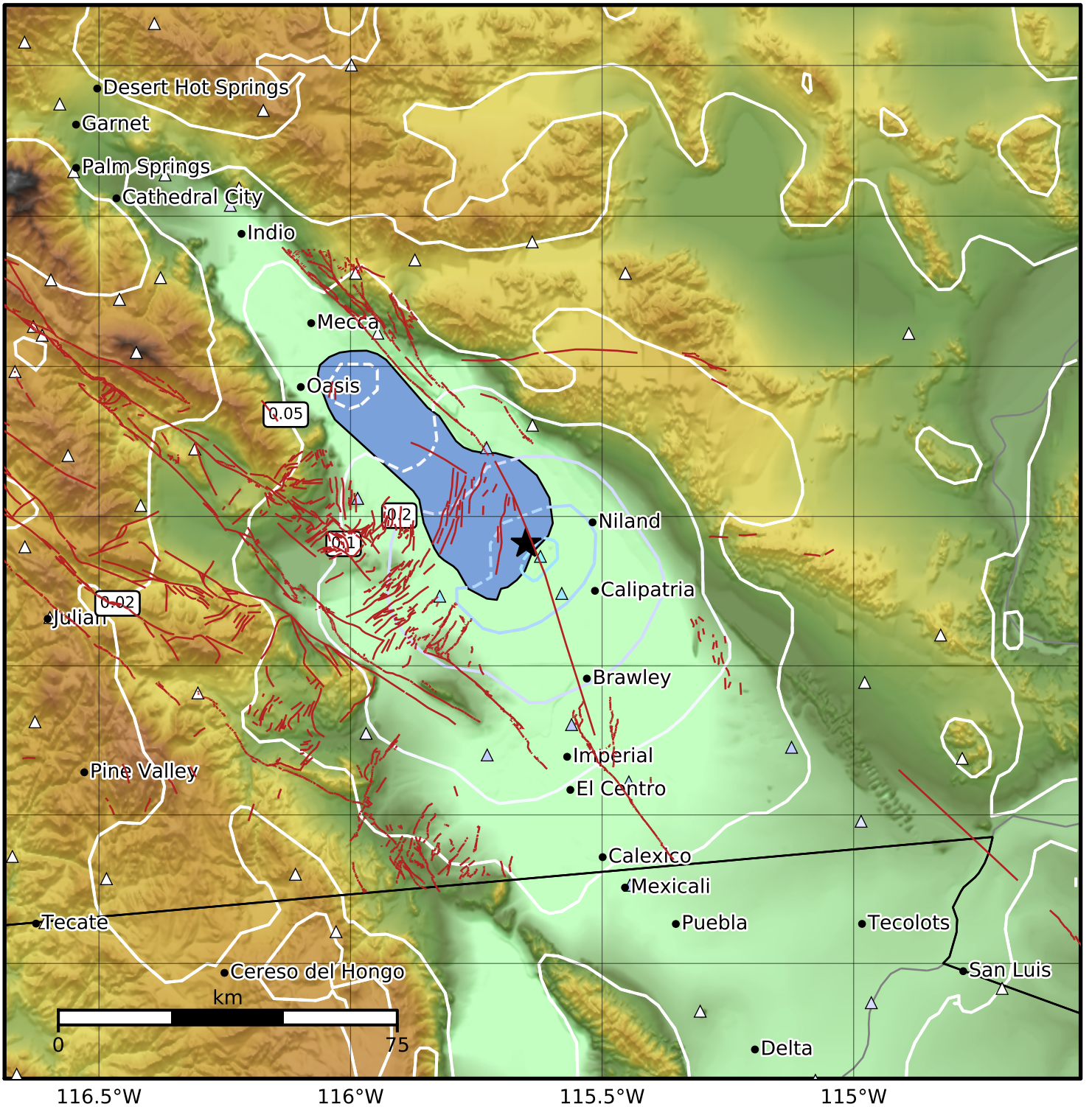

SA(0.3) (%g)	0.1	0.2	0.5	1	2	5	10	20	50	100	200

Scale based on Worden et al. (2012)
Version 2: Processed 2021-06-12T05:53:48Z

△ Seismic Instrument ○ Reported Intensity ★ Epicenter