3.0 Second Peak Spectral Acceleration Map
CISN/cgs ShakeMap: 13 km (8.125 mi) WSW of Niland, CA
Jun 12, 2021 04:39:46 UTC M4.3 N33.21 W115.65 Depth: 2.2km ID:39936192

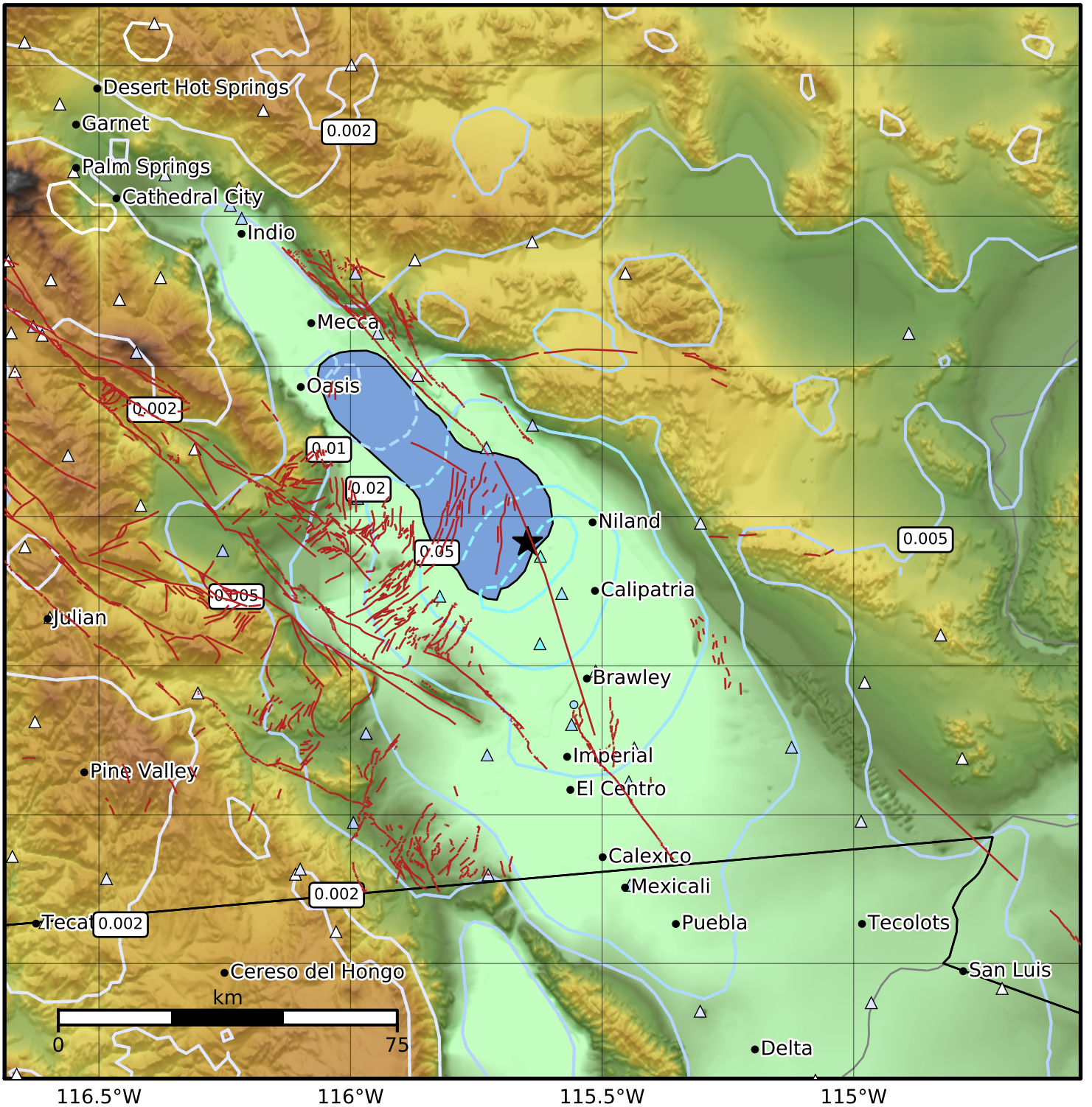

SA(3.0) (%g)	0.1	0.2	0.5	1	2	5	10	20	50

Scale based on Worden et al. (2012)

Version 4: Processed 2021-06-12T05:21:52Z

△ Seismic Instrument ○ Reported Intensity ★ Epicenter