3.0 Second Peak Spectral Acceleration Map
CISN/cgs ShakeMap: 5 km (3.125 mi) WSW of Palomar Observatory, CA
Jan 30, 2022 17:46:26 UTC M4.0 N33.34 W116.91 Depth: 13.7km ID:39928087

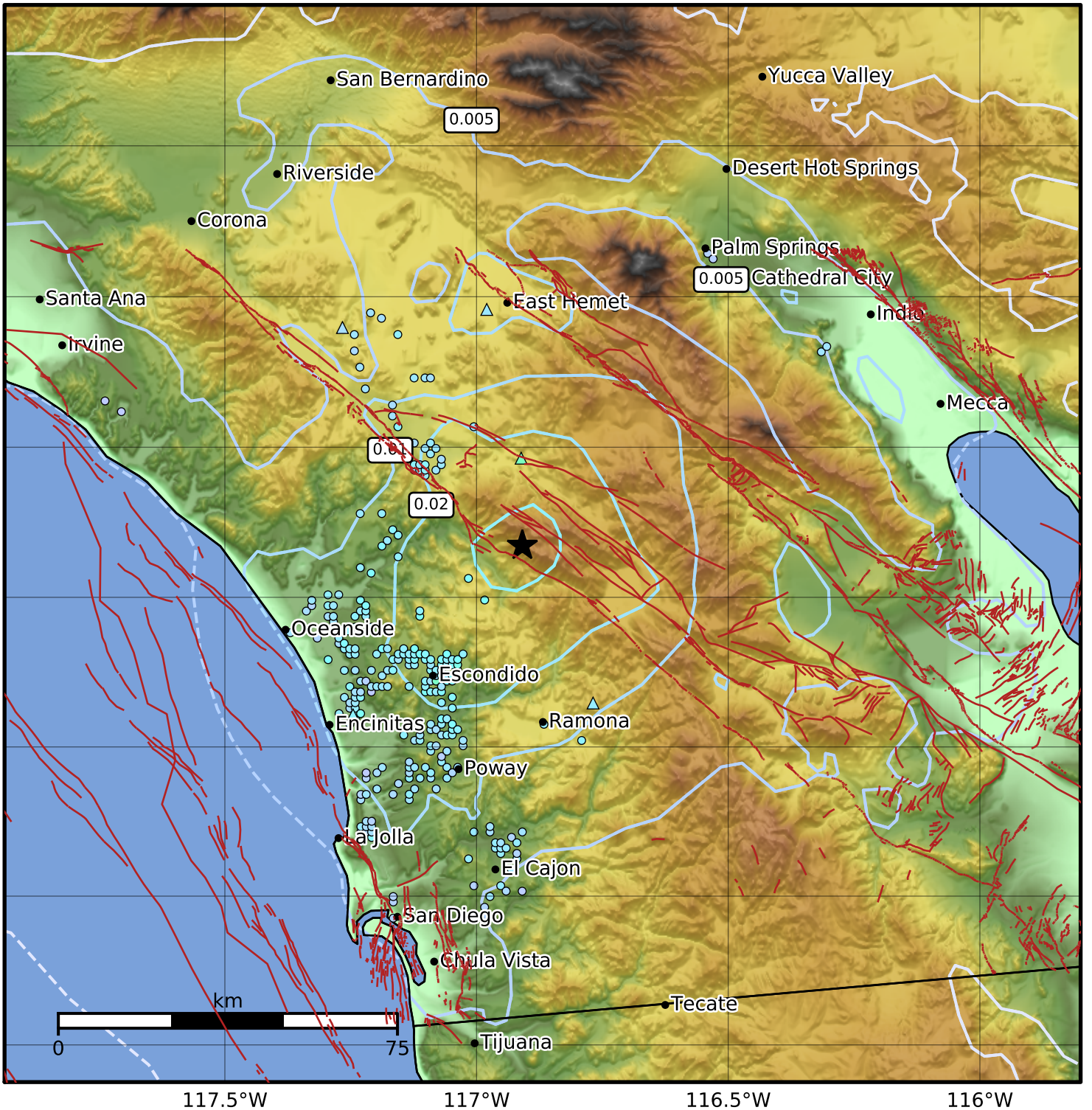

SA(3.0) (%g)	0.1	0.2	0.5	1	2	5	10	20	50

Scale based on Worden et al. (2012)
Version 3: Processed 2022-01-30T18:17:01Z

△ Seismic Instrument ○ Reported Intensity ★ Epicenter