0.3 Second Peak Spectral Acceleration Map
CISN/cgs ShakeMap: 13 km (8.125 mi) NNW of Grapevine, CA
Jan 27, 2022 10:51:22 UTC M3.5 N35.04 W119.00 Depth: 12.0km ID:39924871

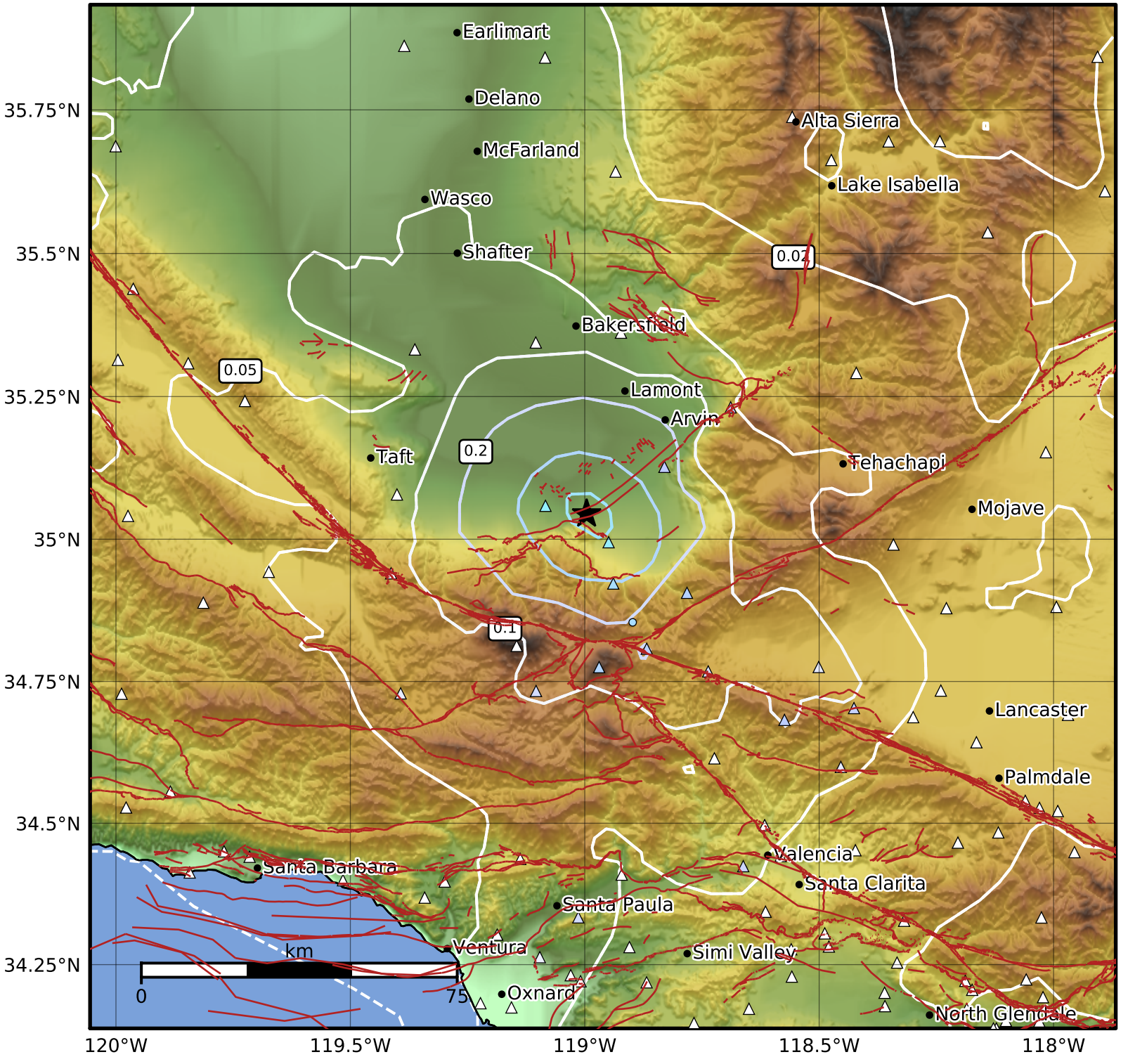

SA(0.3) (%g)	0.1	0.2	0.5	1	2	5	10	20	50	100	200

Scale based on Worden et al. (2012)
Version 1: Processed 2022-01-27T18:22:28Z

△ Seismic Instrument ○ Reported Intensity ★ Epicenter